S.C.
LD270.81
.W35
1960

WHITE COLUMNS

1960

LIBRARY
AUGUSTA COLLEGE

CHARLES GUY CORDLE
COLLECTION

S.C.
LD270.81
.W35
1960

REESE LIBRARY

Augusta College

Augusta, Georgia

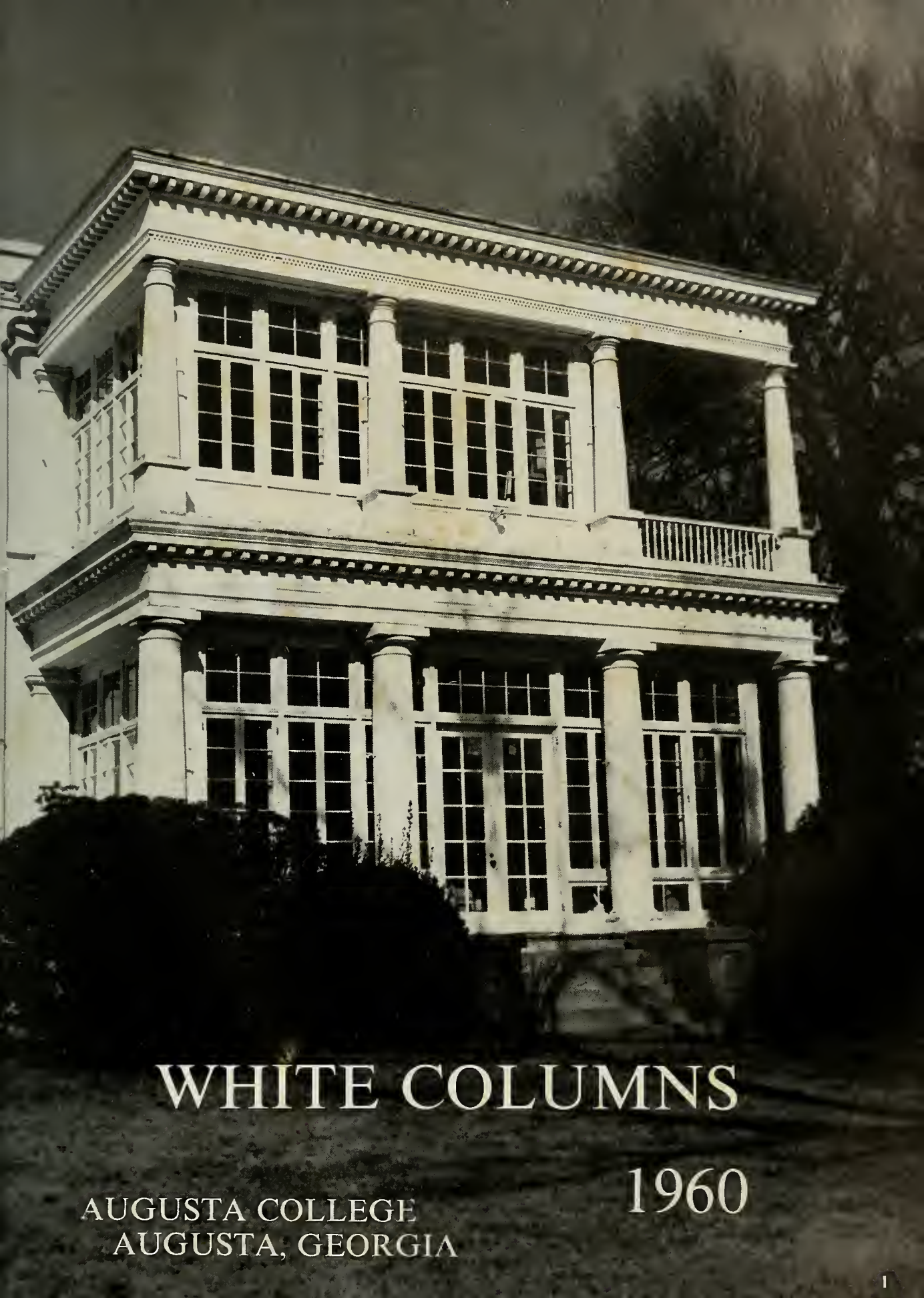

WHITE COLUMNS

1960

AUGUSTA COLLEGE
AUGUSTA, GEORGIA

GATE
NO.1

U.S.MAIL

We the Students of Augusta College Present

WHITE COLUMNS

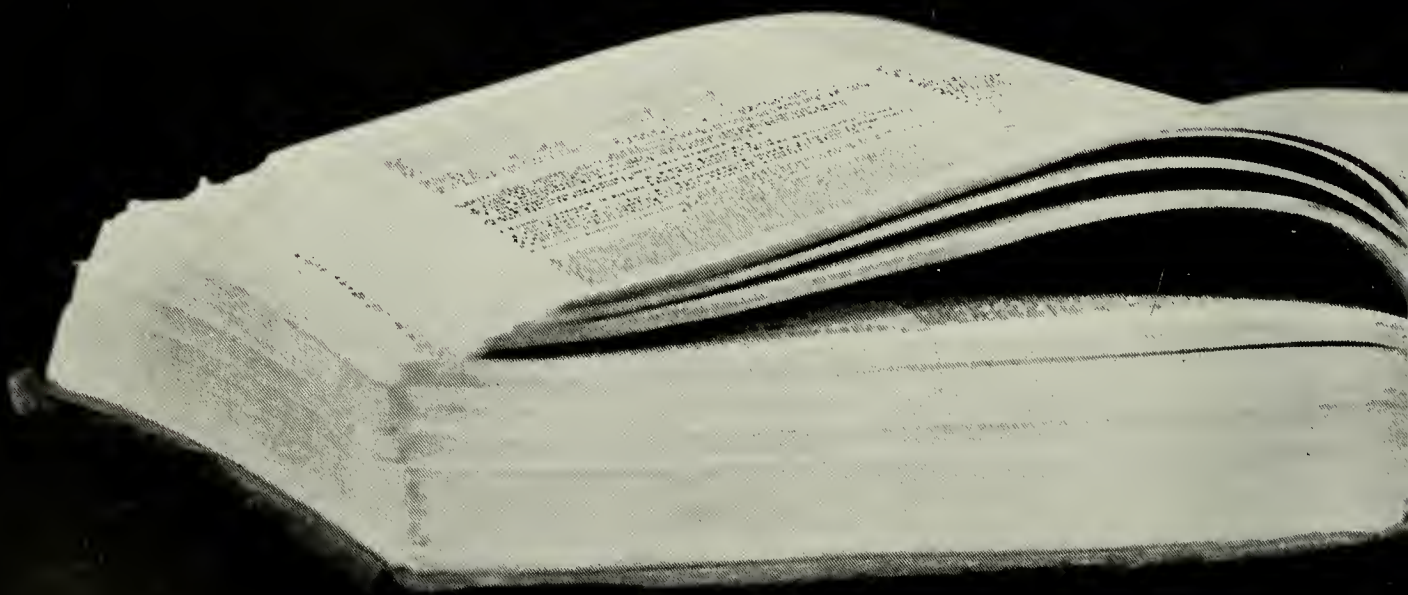

Jack Padgett, Jr. — Editor
Ruth McElmurray — Business Manager
Mr. Keith Cowling — Advisor

Contents

Administration	*12*
Faculty	*16*
Sophomores	*32*
Freshmen	*66*
Evening Students	*88*
Activities	*100*
Features	*158*
Advertisements	*176*

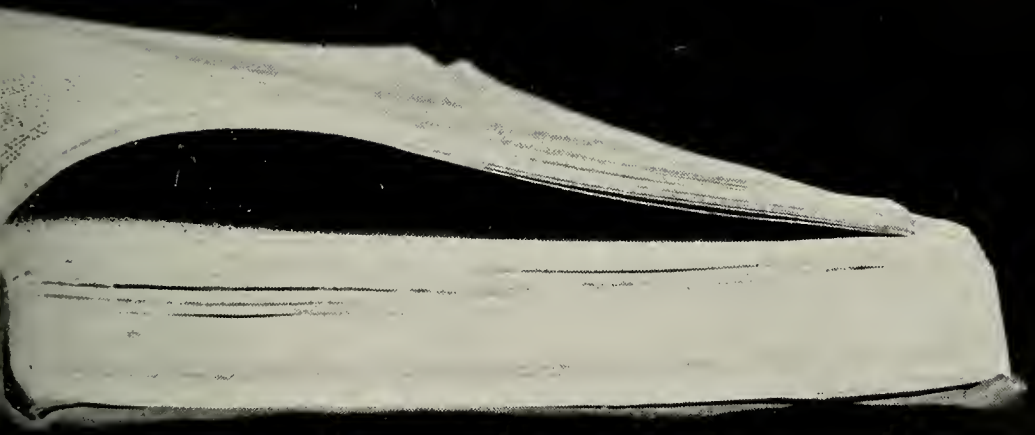

DEDICATION

In admiration and respect we dedicate this third volume of WHITE COLUMNS to Mr. Norman L. Galloway. Dean Galloway, we ask you to accept the dedication in thankfulness for all you have meant to the students of Augusta College throughout the years as a teacher and more recently as Dean of Students. To you we dedicate this volume, a record of work and memories, with our sincere good wishes.

HISTORIC AUGUSTA

In 1910, The Academy of Richmond County, under the Board of Education of Richmond County, added a year of college and commercial work to the standard four-year high school program.

The Junior College of Augusta was founded on August 15, 1925, to meet the need for a standard junior college in the Augusta area. Operations started with the 1926-27 session in what was at that time the new Academy Building. The college has been fully accredited since its beginning in 1926. The first sophomore class graduated in the spring of 1927.

After the closing of the Augusta Arsenal in December of 1955, the County Board of Education made application for the western section of the property for educational purposes. On February 12, 1957, a deed was received conveying 38.98 acres of land and thirty-four buildings. On February 18, 1957, a deed to an additional 5.65 acres was received.

The Junior College of Augusta opened on its new campus in September, 1957. During the year, the Board of Education applied to the Board of Regents of the University System of Georgia for the incorporation of The Junior College of Augusta into the University System as a State-supported institution. The application was approved in June, 1958, with the Board of Regents assuming control on September 1, 1958. The name of the college was changed to Augusta College.

On March 17, 1959, 15.59 acres of former Augusta Arsenal property containing nine large brick buildings were deeded to the Regents of the University System.

On June 1, 1959, the Augusta College assumed responsibility for the evening freshman and sophomore course work which had previously been offered by the Augusta Center of the University of Georgia as extension course work.

COLLEGE CAMPUS

STATELY BUILDINGS ON AUGUSTA COLLEGE CAMPUS

ADMINISTRATION

AND FACULTY

PRESIDENT

DR. GERALD B. ROBINS

PRESIDENT

DR. GERALD B. ROBINS

DEAN

JAMES W. CLARK

ASSISTANT DEAN AND DIRECTOR OF EXTENDED SERVICES

DR. MORRIS PHILIP WOLF

DEAN OF STUDENTS

NORMAN L. GALLOWAY

REGISTRAR

S. LEE WALLACE

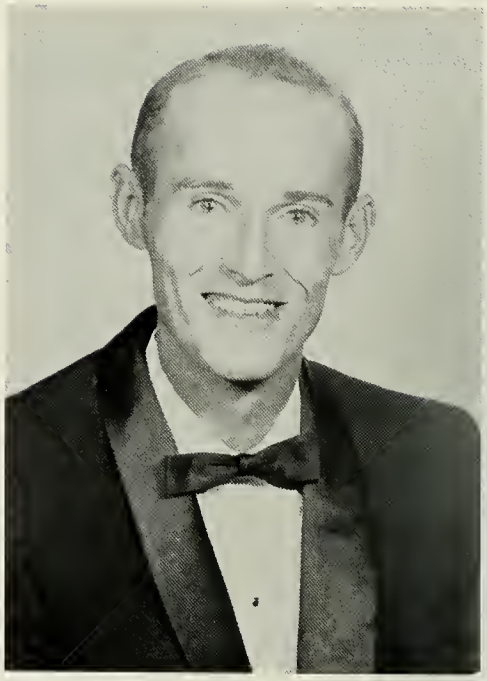

COMPTROLLER

B. DUDLEY JERVEY

ADMINISTRATORS

Humanities

HENRY OSGOOD READ
Chairman

MISS LOCHIE JO ALLEN

MRS. MONIQUE D. BOYCE

W. KEITH COWLING

MRS. JOANNE A. DAVIS

Humanities

SAMUEL D. DUNCAN, JR.

MRS. ANN WEAVER KOTH

MISS WINNIE OVERSTREET

DR. STANLEY PRESTON ROCKHOLT

CHESTER McKINLEY SUTTON

Humanities

EUGENIA N. TOOLE

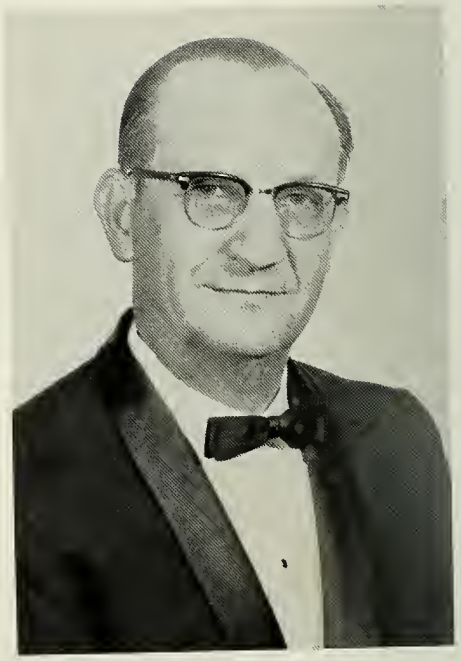

PERCY WISE

Science

JOE MAYS ROBERTSON
Chairman

MRS. ELIZABETH W. ANDREW

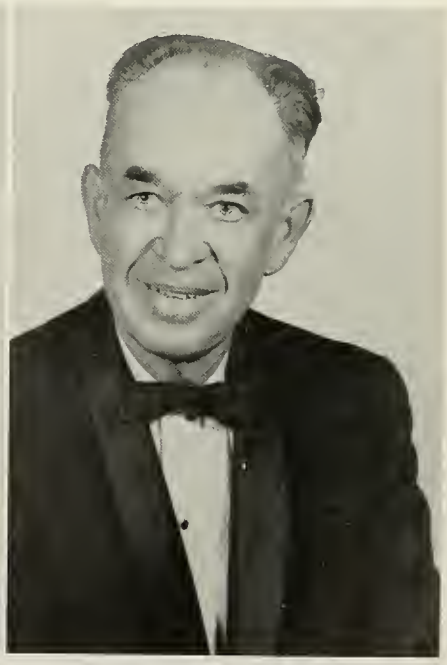

LAWRENCE ALBERT FOX

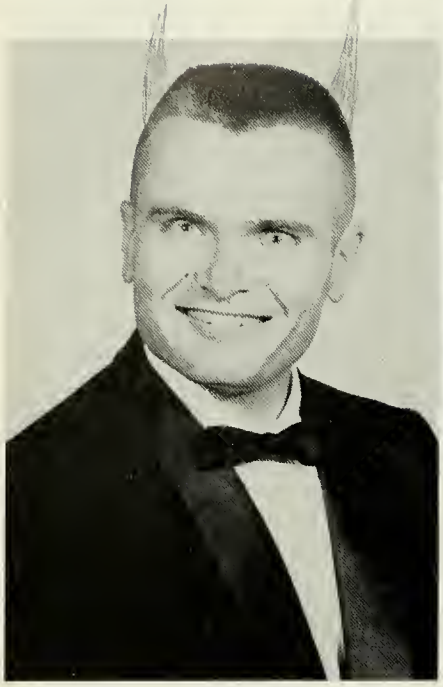

JOHN HARDING OWEN

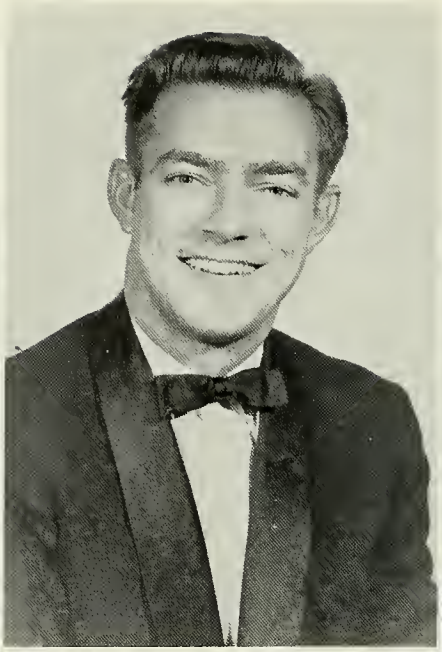

CHRISTOPHER S. SHARP

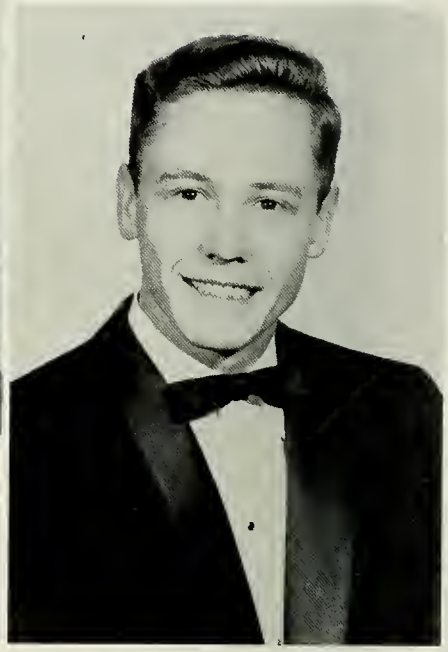

HARVEY LEE STIREWALT

Science

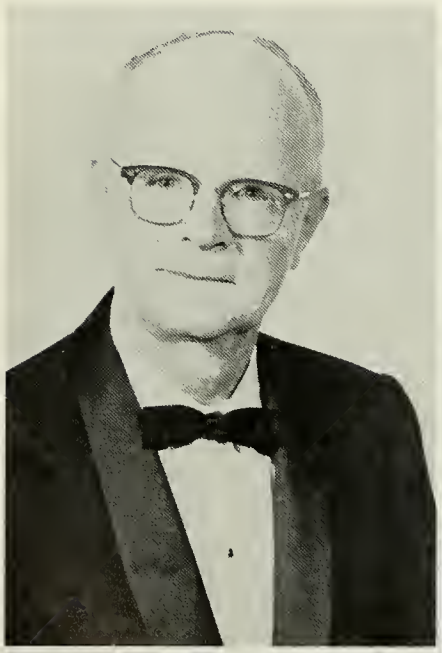

JOSEPH LeCONTE TALLEY

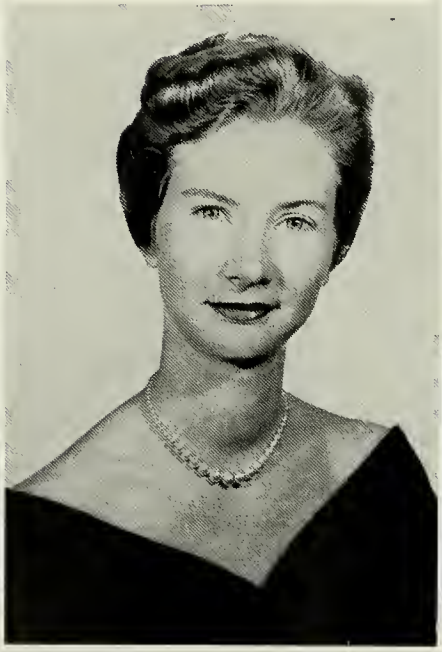

MRS. JANICE BUTLER TURNER

GROVER B. WILLIAMS

Science

HARRY DOLYNIUK

Social Science

Chairman, CHARLES GUY CORDLE

Social Science

DR. MARION BISHOP FROELICH
JOHN EVANS EUBANKS

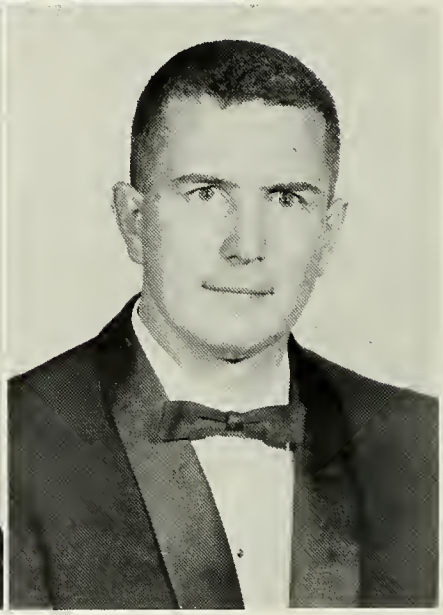

MRS. GERALDINE HARGROVE
ROBERT V. HECKEL

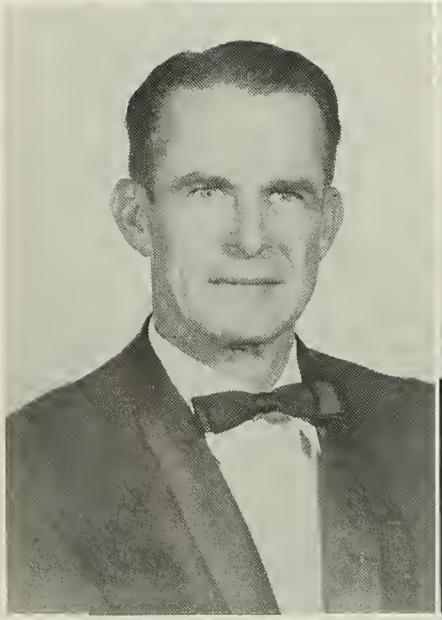

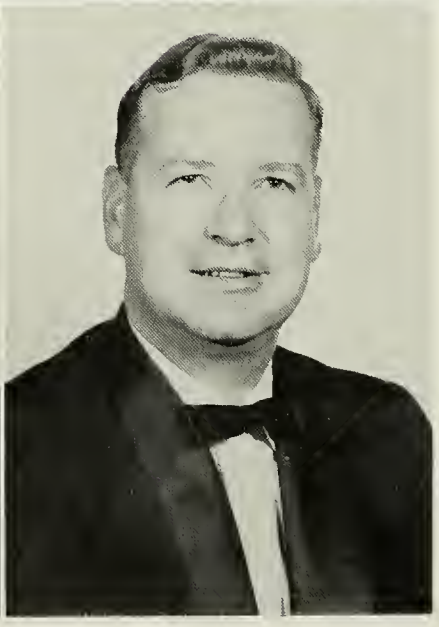

DR. DOUGLAS D. JETER
JOHN M. SMITH, JR.

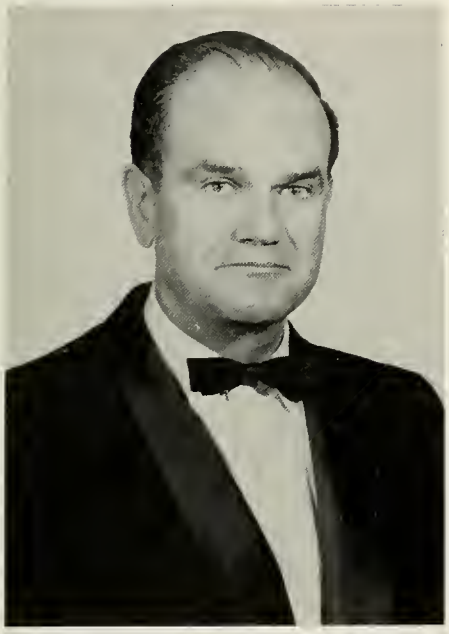

JESSE L. McDANIELS, *Chairman*
BUSINESS ADMINISTRATION DIVISION

Business Administration

SPYROS J. DALIS

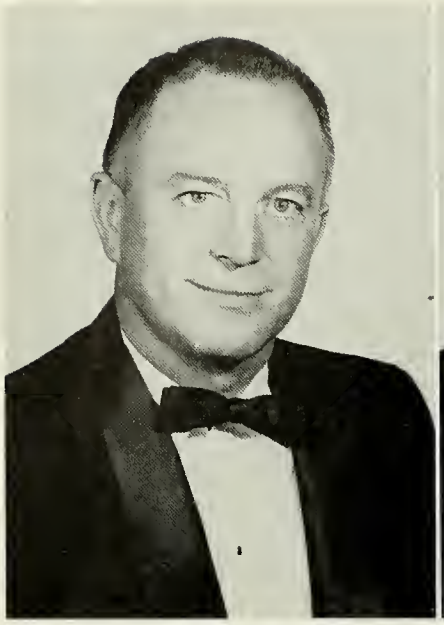

BARTHOLEMEW P. SMITH

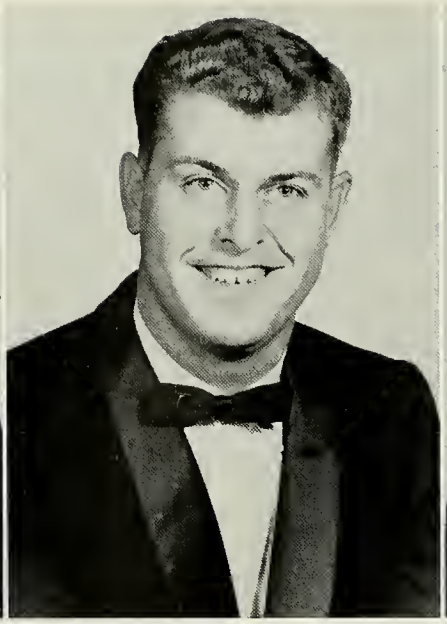

WILLIAM L. WHATLEY

MISS BEVERLY JEAN WILLIAMS

Business Administration

Library

Library

MRS. KATHLEEN D. SOSBY
Librarian

MISS DOROTHY G. MATTHEWS
Assistant Librarian

MRS. IDA C. FRIEDMAN
Director, Student Center and Bookstore Manager

Administrative Staff

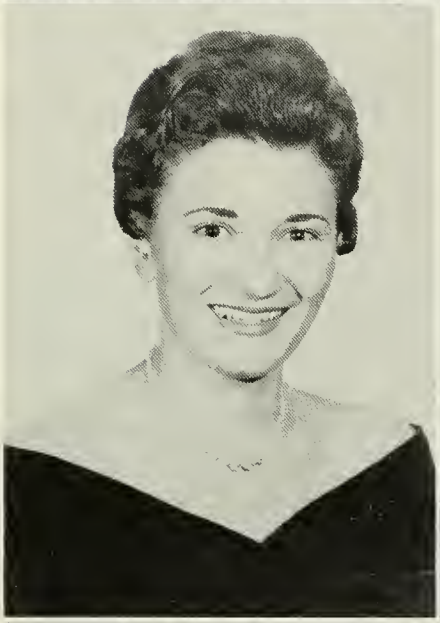

Secretaries

MRS. DORIS COOK
MRS. MARY DICKSON
MRS. MARTHA BURGAMY UMSTEAD
MRS. PATSY DOWLING
MRS. JANIE S. MARTIN

MRS. HELEN C. McKINNEY

MISS ANNE MARIE WEIGLE

MRS. JUNE ROOKS

Buildings and Grounds

B. T. COLLINS
Foreman

Maintenance

J. L. WHEATLEY

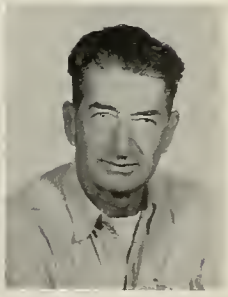

FACULTY AND ADMINISTRATION

GERALD BURNS ROBINS, B.S., M.S., Ed.D.
President

JAMES WESLEY CLARK, A.B., M.A.
Dean

MORRIS PHILIP WOLF, A.B., A.M., Ph.D.
Assistant Dean and Director
of Extended Services

SHELBY LEE WALLACE, B.A., M.S.
Registrar

BENJAMIN DUDLEY JERVEY, B.B.A., M.B.A.
Comptroller

NORMAN L. GALLOWAY, B.S., M.A.
Dean of Students

MISS LOCHIE JO ALLEN, B.S., A.B., M.A.
English

NEAL B. ANDREGG, B.S., M.A., Ed.D.
Psychology

ROBERT P. ANDRESS, B.S., M.A., Ed.D.
History, Political Science

MRS. ELIZABETH W. ANDREW, B.A., M.S.
Biology

ALBERT HOWARD BELL, B.S., M.S., Ph.D.
Psychology

MRS. MONIQUE D. BOYCE, A.B., M.A.
English

MARTIN J. BRENNAN, A.B., M.A., Ph.D.
Psychology

H. T. BULLARD, JR., B.B.A., C.P.A.
Accounting

FRANCIS HAMILTON COLEY, B.S., M.G.T., Ph.D.
Mathematics, Chemistry

HUGH CONNOLLY, B.A., LL.B.
Business Law

CHARLES GUY CORDLE, B.A., M.A., M.A.
History, Political Science
Chairman, Social Science Division

KEITH W. COWLING, N.E.A.M
Art, English

SPYROS J. DALIS, A.B., M.A.
Economics, History, Political Science

MRS. JOANNE A. DAVIS, B.S., M.A.
English

HARRY DOLYNIUK, B.S., M.A.T.
Chemistry

SAMUEL D. DUNCAN, JR., B.S., M.A.
Romance Languages

JOHN EVANS EUBANKS, A.B., A.M., A.M.
History, Political Science

LAWRENCE ALBERT FOX, B.A., M.A.
Engineering Drawing

MRS. MARION BISHOP FROELICH, B.A., M.A., M.A., Ph.D.
Sociology

ROBERT FRY, B.S.
English

NORMAN GOLDBURG, A.B., D.D.
Philosophy

MRS. GERALDINE W. HARGROVE, B.S., M.Ed.
Education, Psychology

ROBERT V. HECKEL, B.S., M.S., Ph.D.
Psychology

NED A. HOLSTEN, A.B., M.A.
History

DOUGLAS D. JETER, A.B., A.M., Ph.D.
Geography, Geology

MRS. ANN WEAVER KOTH, A.B.
English

MRS. MARTHA LONG LAURENT, A.B., B.S., M.A.
English

MISS DOROTHY BENE MATTHEWS, B.A.
Assistant Librarian

JESSE L. McDANIELS, A.B., M.A.
Business Administration
Chairman Business Administration
Division

HERBERT MEYER, B.Ch.E., M.S., Ph.D.
Mathematics

G. STARR NICHOLS, B.S., Ph.D.
Mathematics

MISS WINNIE OVERSTREET, B.S., M.A.
French

JOHN HARDING OWEN, B.S., M.A.
Chemistry

HENRY OSGOOD READ, Ph.B., M.A., M.A.
English
Chairman, Humanities Division

THOMAS M. RILEY, B.A., M.A.
English

JOE MAYS ROBERTSON, B.S., M.A.
Mathematics
Chairman, Science Division

STANLEY PRESTON ROCKHOLT, A.B., M.Mus., D.Mus.
Music

PAUL L. ROGGENKAMP, B.A., M.S., Ph.D.
Physics

CHRISTOPHER S. SHARP, A.B., M.A.
Biology, Psychology

BOYD D. SISSON, B.S., M.B.A.
Psychology

BARTHOLEMEW P. SMITH, B.S., M.B.A.
Economics

JOHN M. SMITH, JR., B.S., M.Ed.
History

MISS LINDA LOU SMITH, B.S., M.S., Ph.D.
Chemistry

NORMAN C. SMITH, B.S.
Engineering Drawing

MRS. KATHLEEN D. SOSBY, A.B., M.A.
Librarian

HARVEY LEE STIREWALT, B.A., M.S.
Biology, Physics

CHESTER McKINLEY SUTTON, A.B., A.B., M.A.
English

JOSEPH LeCONTE TALLEY, B.A., M.S.
Physics

HOMER S. TIMMONS, JR., B.S., B.B.A., M.B.A.
Economics

MISS EUGENIA N. TOOLE, B.M., M.A.
Music

MRS. JANICE BUTLER TURNER, A.B., M.S.
Chemistry

LEMUEL J. TURNER, B.A., M.A.
Music

MARK HAMILTON VON REDLICH, B.A., M.A.
Speech

WILLIAM L. WHATLEY, B.S.
Economics, Accounting

MISS BEVERLY JEAN WILLIAMS, B.S., M.A.
Secretarial Science

GROVER B. WILLIAMS, A.B., M.A.
Mathematics

PERCY WISE, A.B., M.A.
Romance Languages

MORRIS PHILIP WOLF, A.B., A.M., Ph.D.
Speech, English

SOPHOMORES

OFFICERS

President
Barbara Brennecke

Vice-President
Ted deTreville

Secretary-Treasurer
Ruth McElmurray

Representatives
Richard Lawson
Sharon Ostafin
Lynn Summerville

BARBARA BRENNECKE
TED deTREVILLE

SOPHOMORES

The Sophomore Class of 1960 is the first graduating class of the new Augusta College. It is the first to complete two years under the University System of Georgia. In 1959 the freshmen elected as their president Barbara Brennecke, who also served as vice-president of the Student Council. Other officers elected were Bill Kuhkle as vice-president and Jerry Logan as secretary-treasurer. Student Council Representatives were David Ward and Jack Padgett, Jr., who also served as secretary-treasurer of the Student Council. Ted deTreville and Georgia Langford served as representatives for the Spring quarter. Bebe Tabb and Bill Kuhkle were voted Freshman Favorites.

Events in 1960 included the election of officers and the choosing of Bob Alston and Barbara Brennecke as Mr. and Miss Augusta College. At the Christmas Belle Ball, Ginger Hitchcock was crowned Miss Christmas Belle. Bob Alston was elected Student Chaplain, the first to hold this office at Augusta College.

BARBARA ANN BRENNECKE TED deTREVILLE RUTH McELMURRAY

LYNN SUMMERVILLE RICHARD LAWSON SHARON OSTAFIN

SOPHOMORES

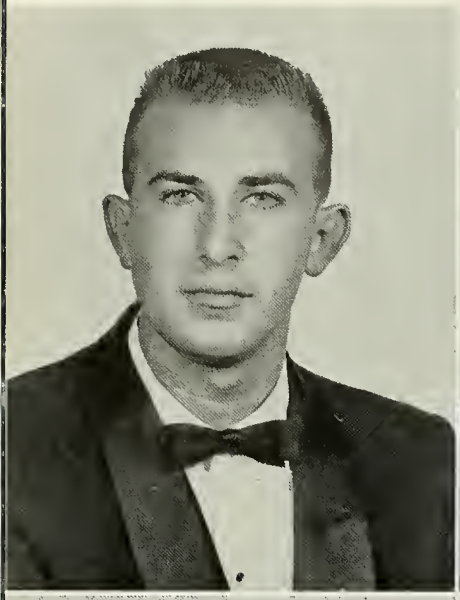

Roy Eugene Accerbi
Donald Farley Ackerman
Albert Anthony Atkins
Margurite Ann Atkinson
Anna Henrietta Avrett

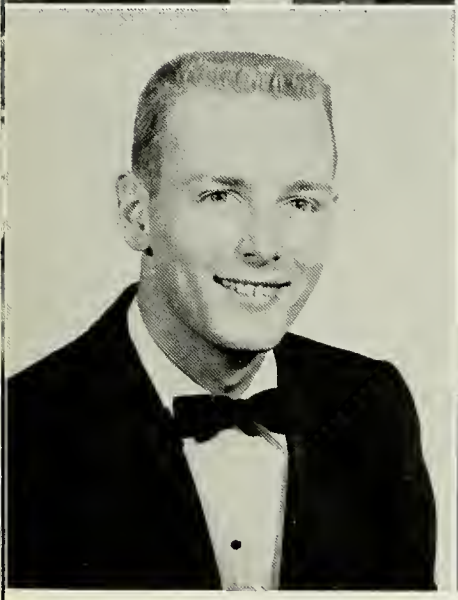

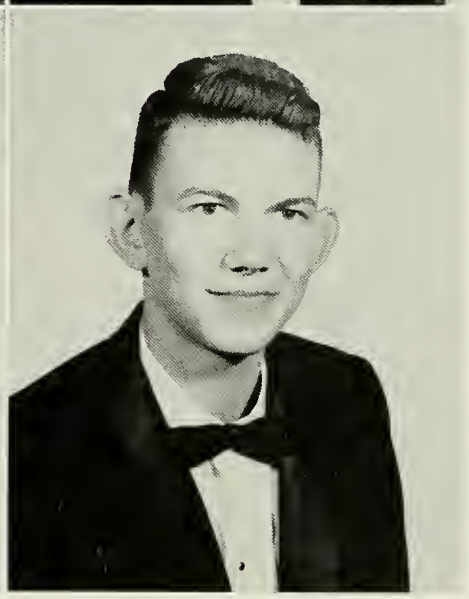

Robert M. Alston
Wylie Lansdell Anderson
Peggy Annette Ayers
Charles Roger Bagby
William Frank Barton, Jr.

So nice to have a man around the house!

Here we are—where are the ants?

SOPHOMORES

Joseph Cleaston Bass
Esther Virginia Baston
Ray Etral Boswell
George Hammond Boyd
J. H. Klenke Bredenberg

Thelma Phyllis Blankenship
Fred J. Bostrom, Jr.
Barbara Anne Brennecke
Sara Anne Brewer
John Owen Broomall

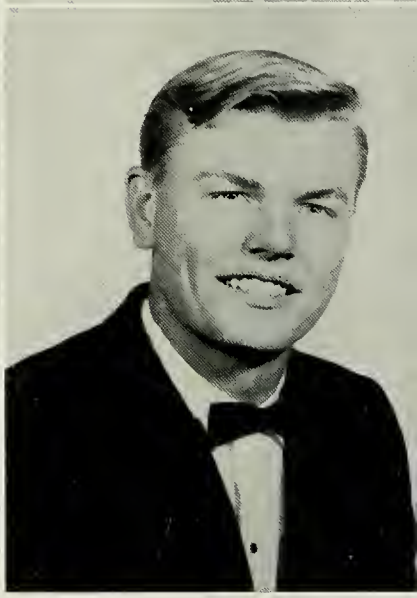

What a load!

Why should we say cheese?

SOPHOMORES

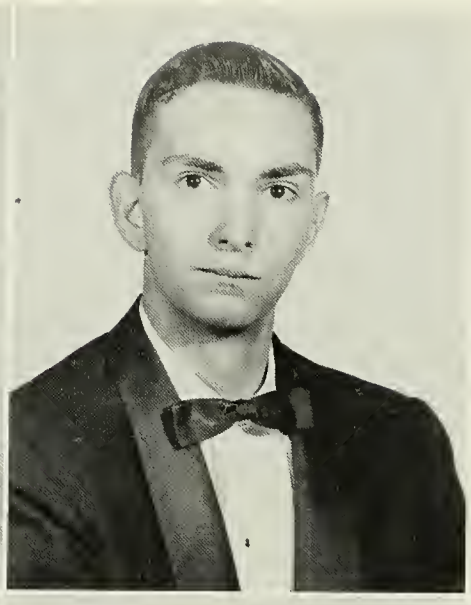

Sandra Kay Broome
Reuben Douglas Carver, Jr.
Dorothy Corr
Joyce E. Coursey
Charles Crawford

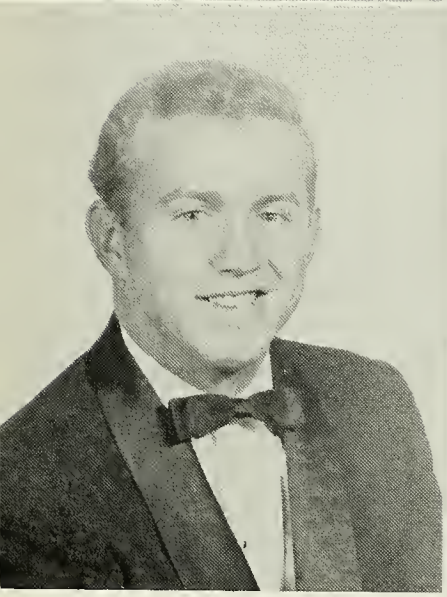

Jimmy Myers Clark
Elizabeth Louise Connell
James R. DeLoach
Theodore Evans deTreville
Ray Dickens

A way to solve the parking problem.

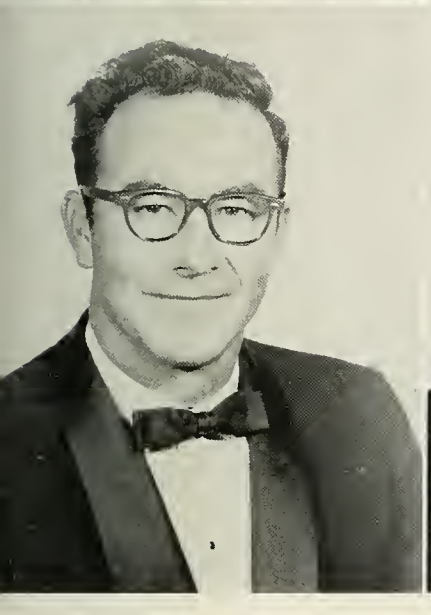

Raising Cain in the greenhouse!

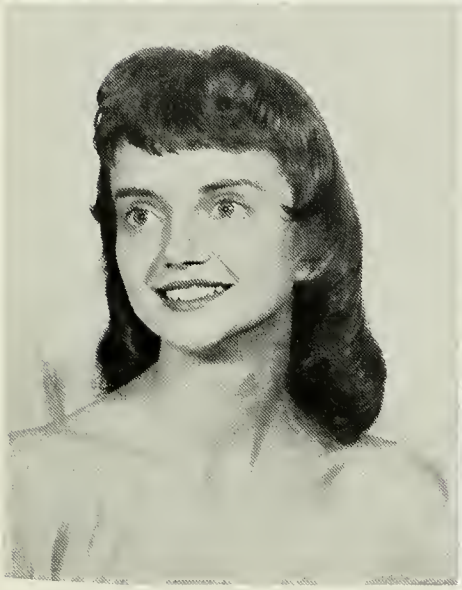

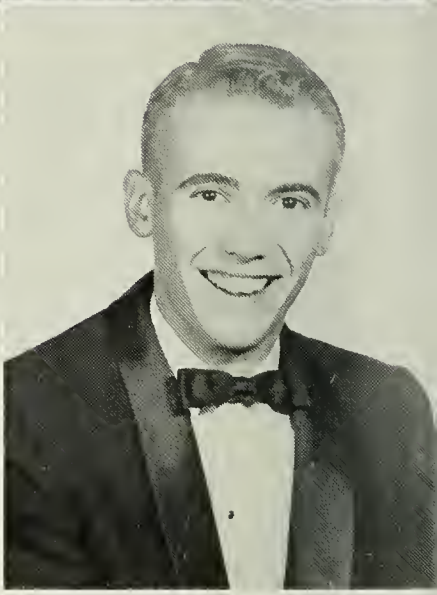

Shall we go in and talk it over with the dean?

SOPHOMORES

Joanne M. Dill
Ernest Rodgers Dinkins
Edward Burton Dixon
Kathryn Patricia Fox
David Winn Graybill

Gwendolyn Ferguson
William Gleen Fields
James Donald Folds
Bill Gingrey
William Griffin

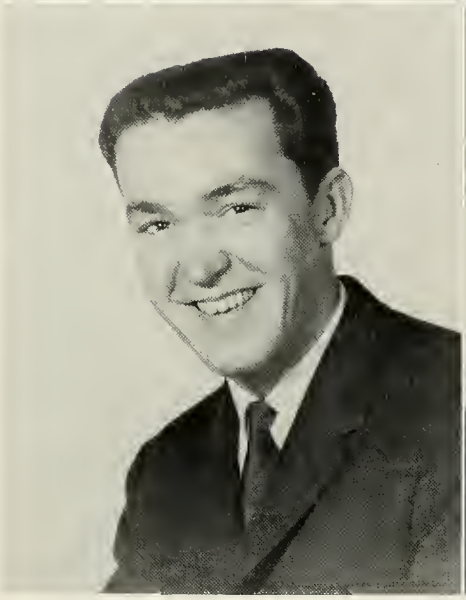

Honest, we didn't fire the first shot!

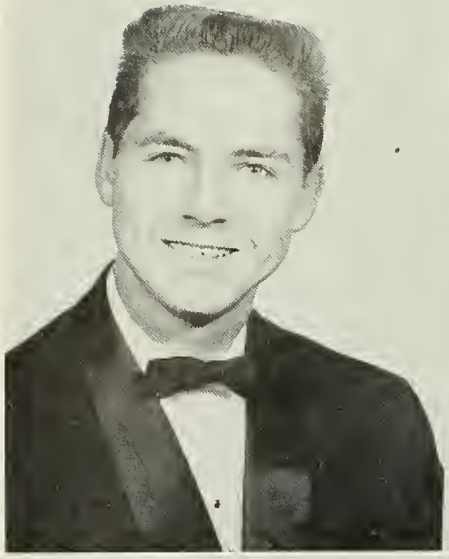

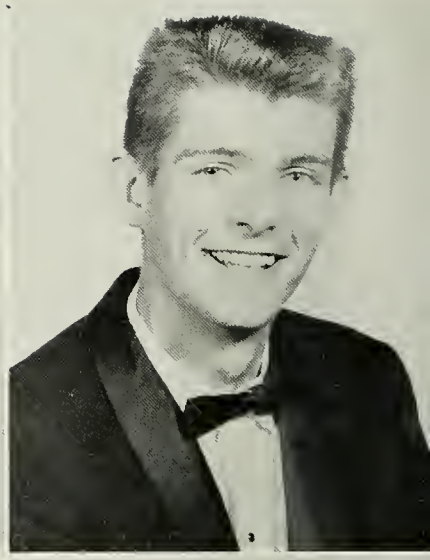
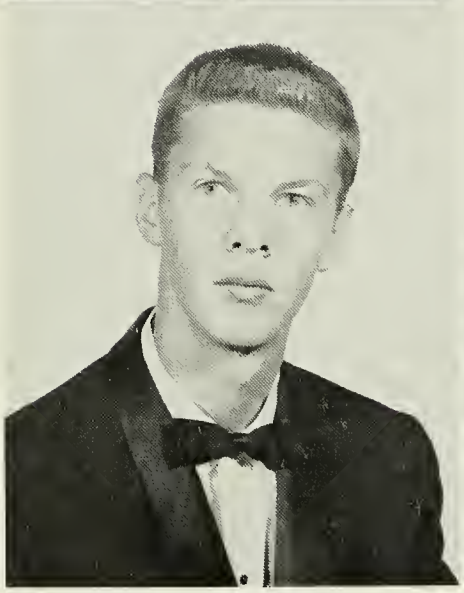

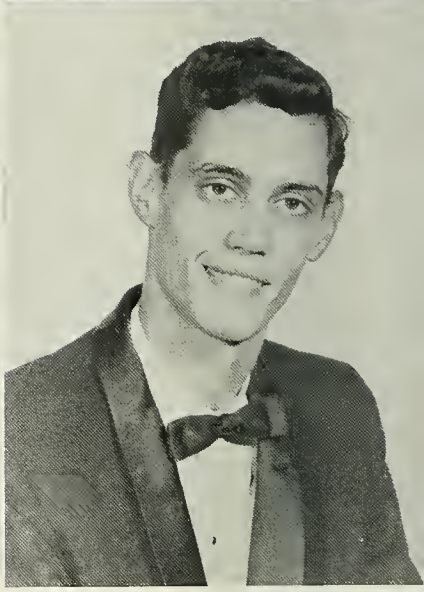

Working our way through college.

SOPHOMORES

George William Griffith
Barbara Lee Harley
Edward Stevens Harveston
Bill Holley
S. Faye Humphrey

James Lafayette Hewett, III
Virginia Dorothy Hitchcock
Robert Edwin Hoffman
Hal Eugene Humphrey
John Ralph Hunnicutt, Jr.

Ready to make another go of it?

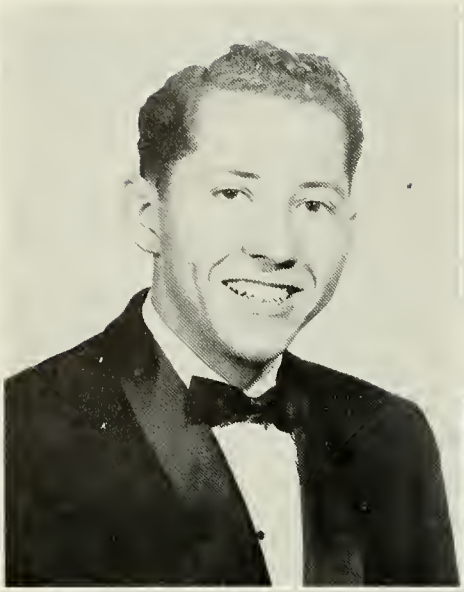

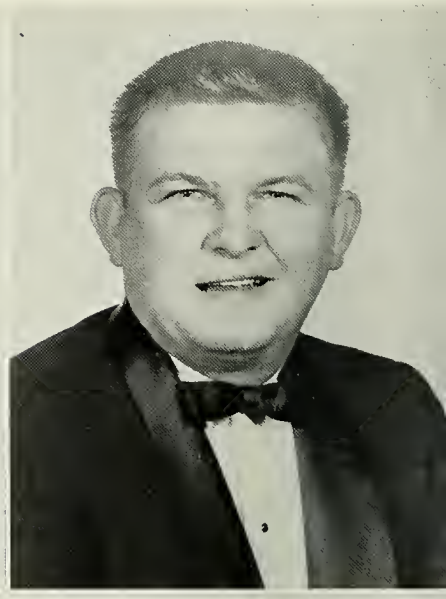

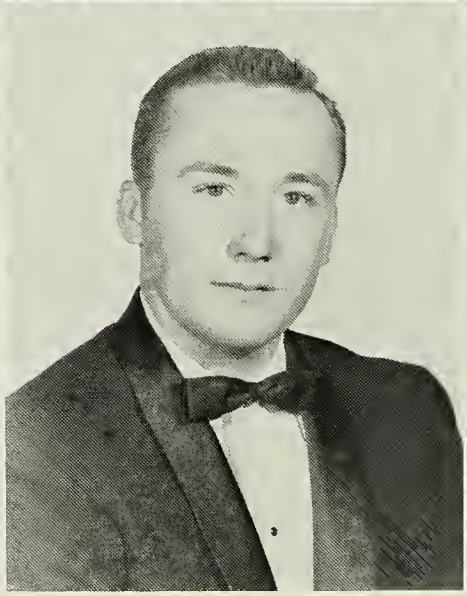
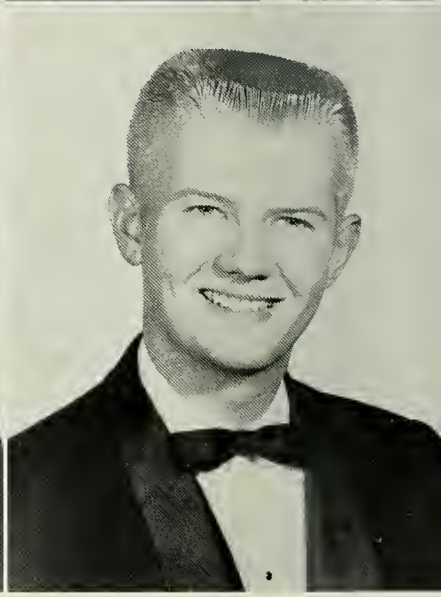

Why trade a headache for----?

SOPHOMORES

Sam Paul Johnson
Randy Smith Jones
Henry H. Kearse
C. Alexander Lang
Richard Allen Lawson

Peggy Kelly
Hillary Lamar Kitchens
Robert Carl Langston
Caroline Grist LeRoy
Jerry Lee Long

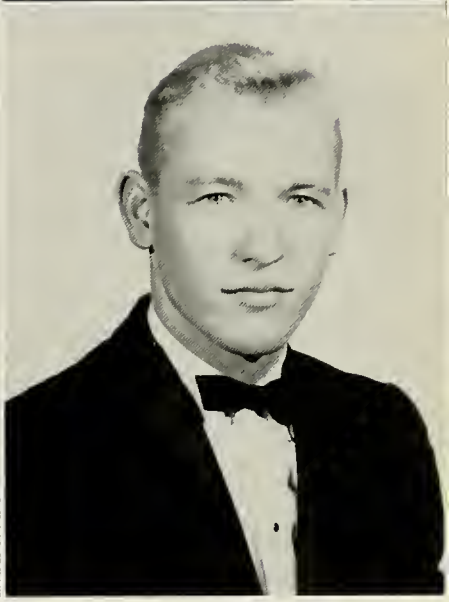

Two Beaux on a string.

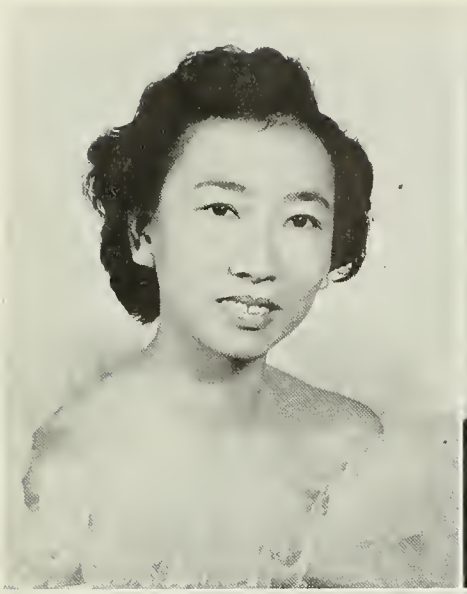
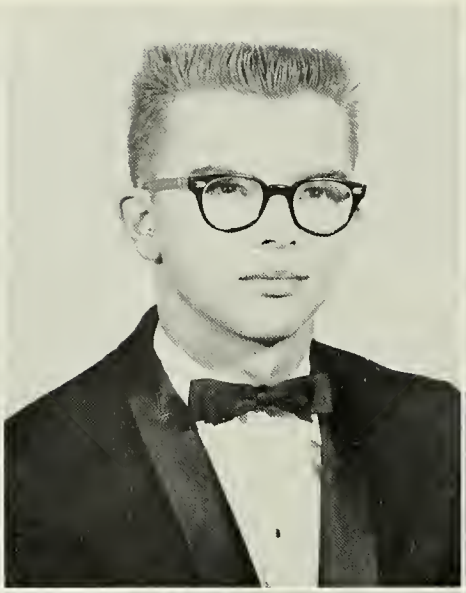
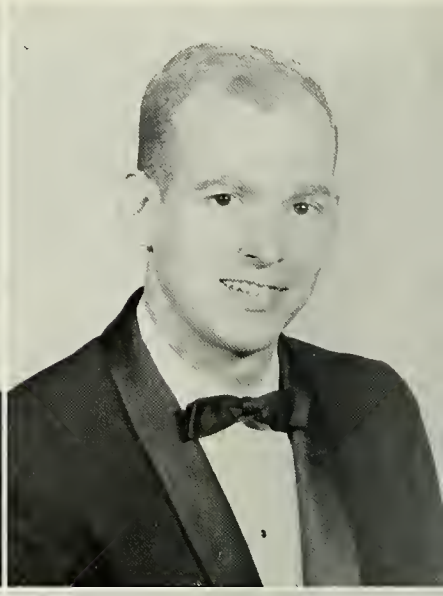
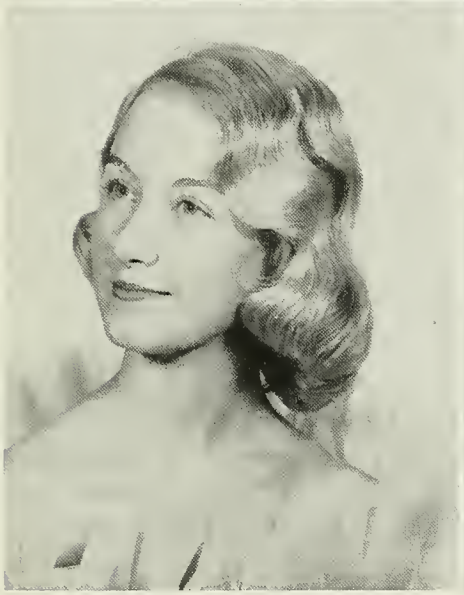

Look, Ma, no hands.

SOPHOMORES

Diane Lowe
Bobby Ronald Moncrief
Samuel Leon McGowan
Dean Antonio Maddox
Henry Marks

Ruth Kilpatrick McElmurry
Joyce P. McCullough
Marie Annette McCoy
Sandra Irene Mashburn
Gerald Ware May

"If music be the food of love, play on."

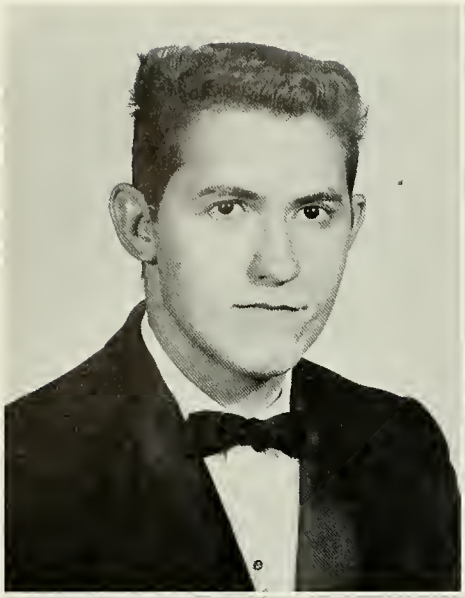

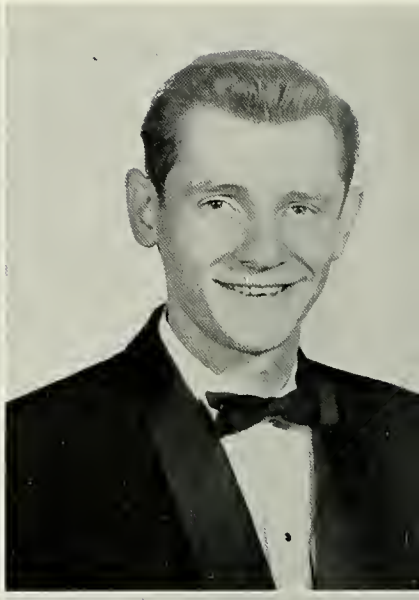

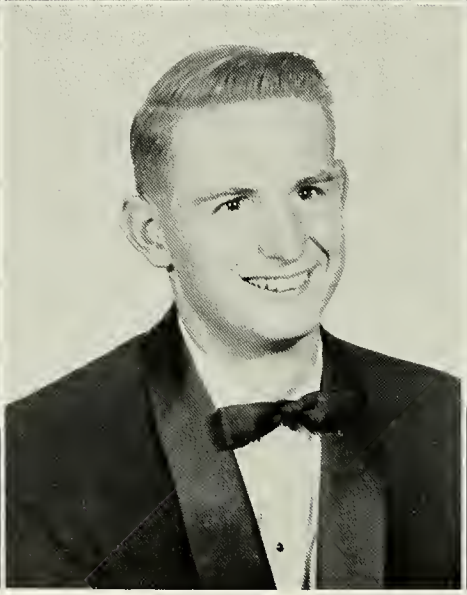
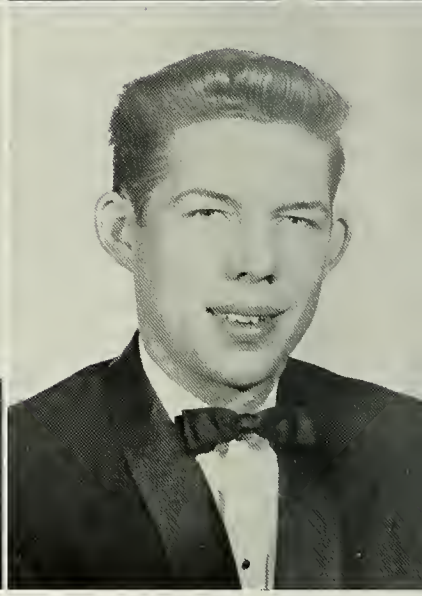

So near and yet so far.

SOPHOMORES

Joseph Randall Mears, Jr.
Carol Jean Mobley
Louis Perry Mullin
Ernest Jerome Odom
Sharon Ostafin

Larry Lance Murphree
George Robert Murphey
Morris Douglas Newton
Jackson Longstreet Padgett, Jr.
Genevieve Pardue

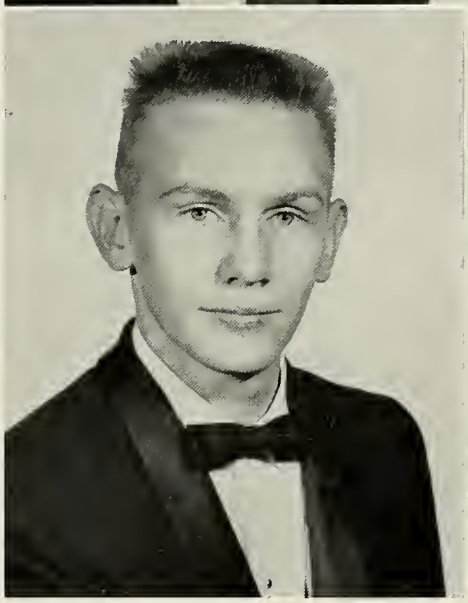

Drop it quickly, girls.

SOPHOMORES

Eugene Thomas Parker
Harold Belton Peacock, Jr.
John Thomas Playford
Barbara Ann Pollard
Vernon Jackson Prather

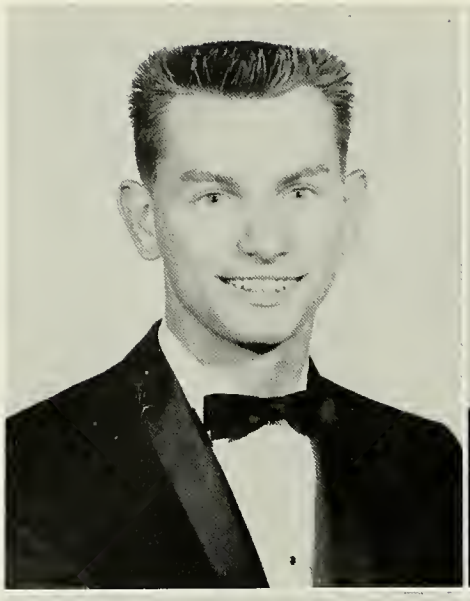

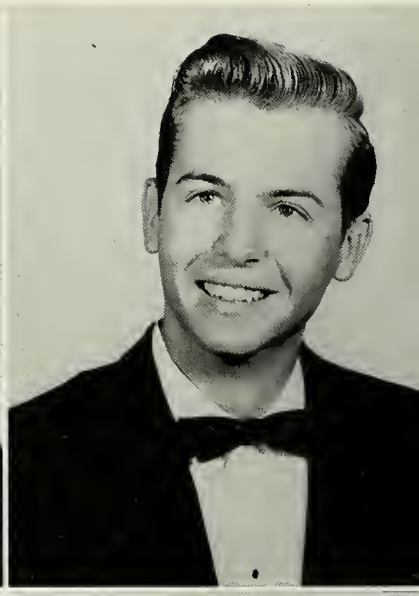

Bill N. Peters
Harriet Ann Petty
Jack Allen Reese
Kenneth Wayne Redd
Lillian Marcia Richards

What a gasser!

Three's a crowd, cheapskate.

SOPHOMORES

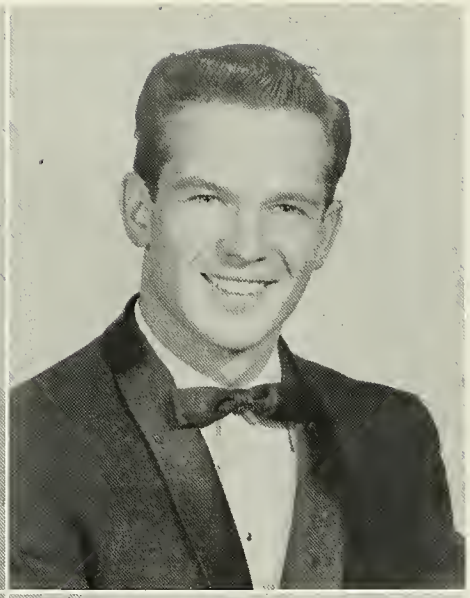

Lynne Elaine Richardson
Jimmy Ridlehoover
James Thomas Sandwich
Robert Hal Sandwich
Mary Joan Satcher

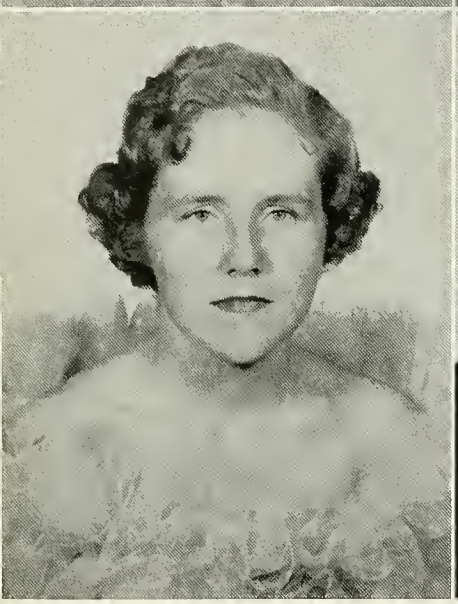

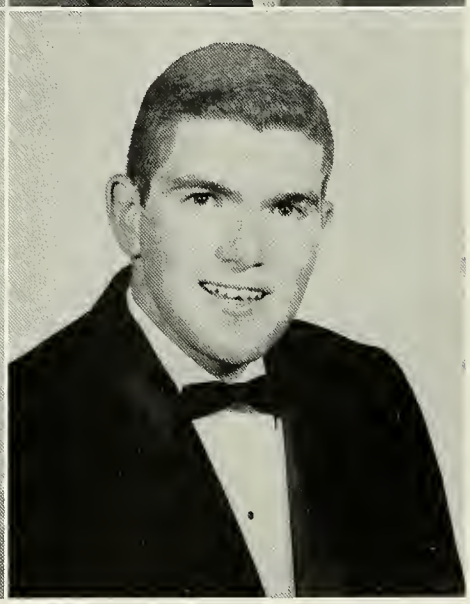

Margaretta Clara Riggin
Samuel George Roney
John Saxon
Shannon Alexa Scott
James S. Shanks

Teed off?

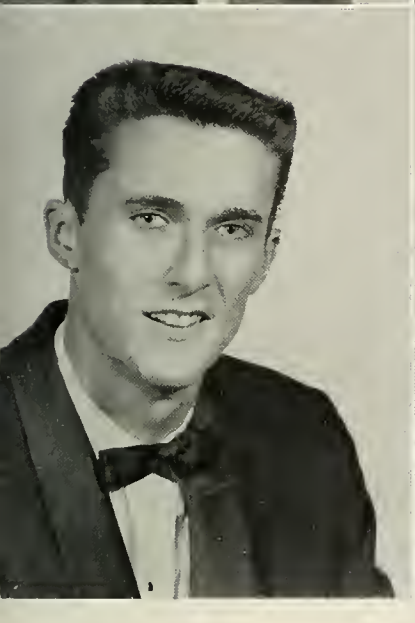

Let's get away from it all!

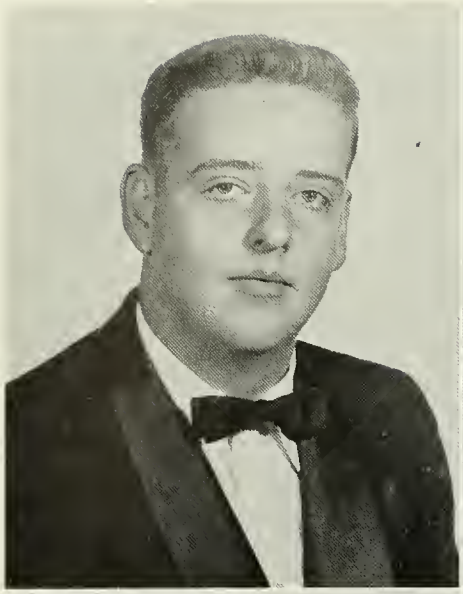
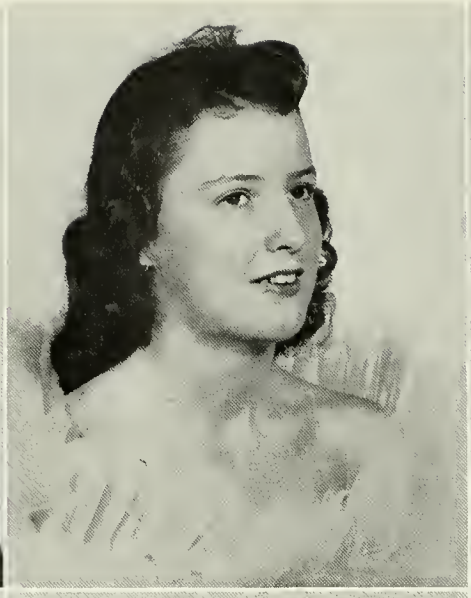

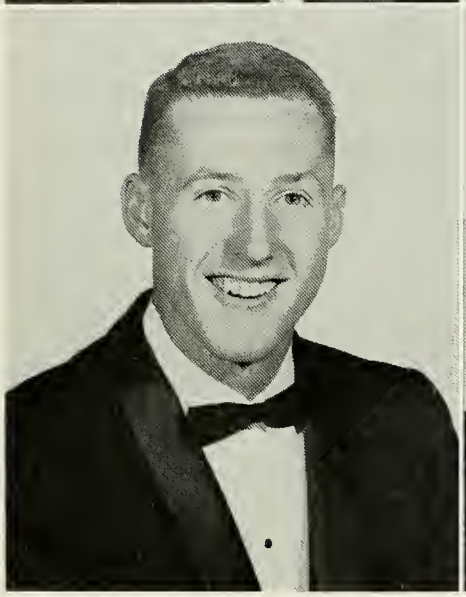
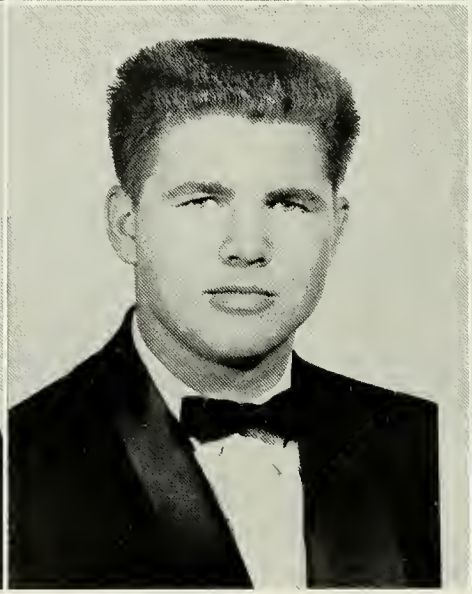

Let's go, Juliet.

SOPHOMORES

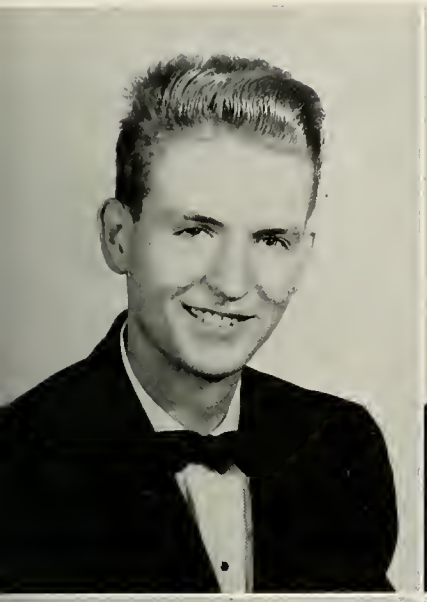

John Butler Shead
Sarah Shearouse
Marguerite Gladys Sikes
Hubert Starzer
Randy Strozier

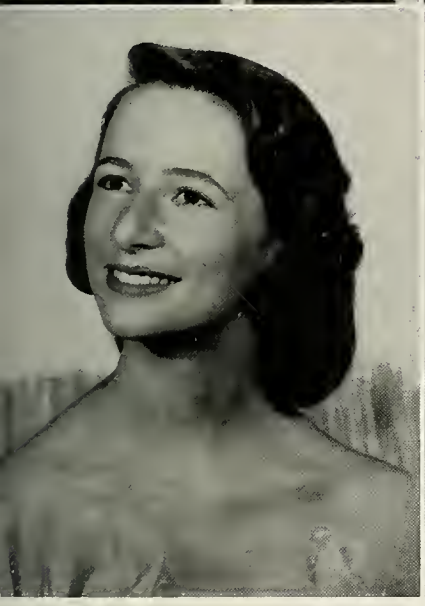

James Edward Smith
Steve Douglas Spence
Edwin Barry Speth, III
Ethlynda Summerville
Eleanor Anne Tabb

Are there really forty-three beans in every cup?

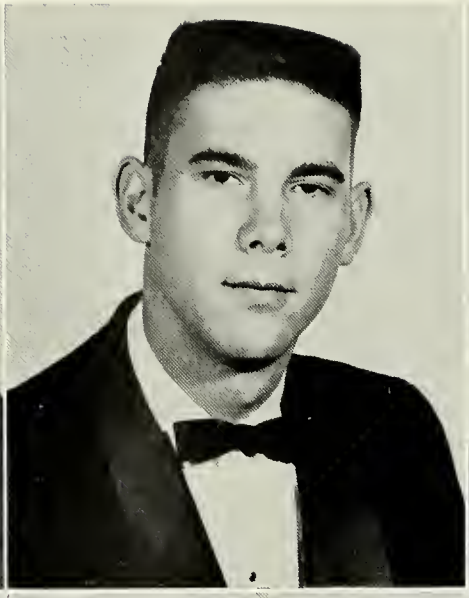
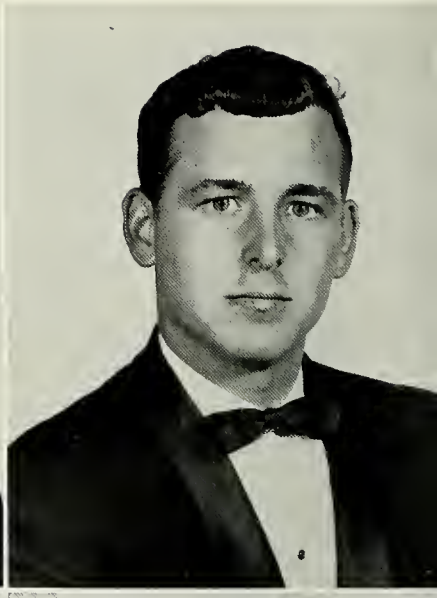
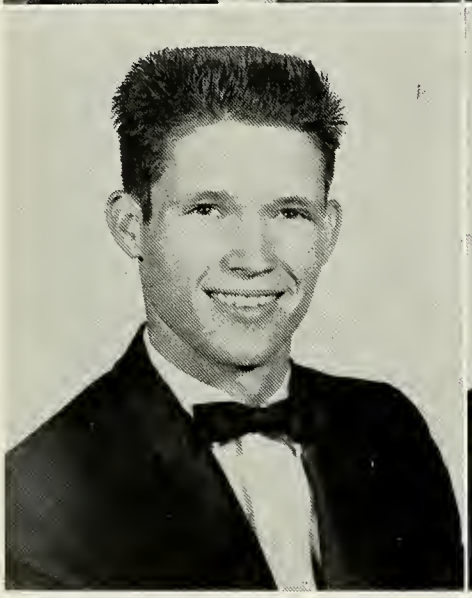
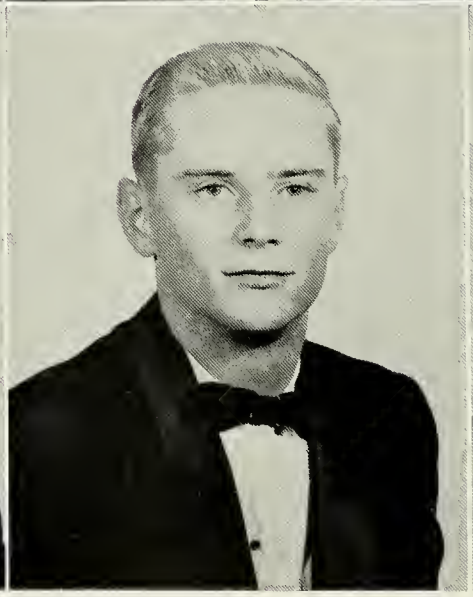
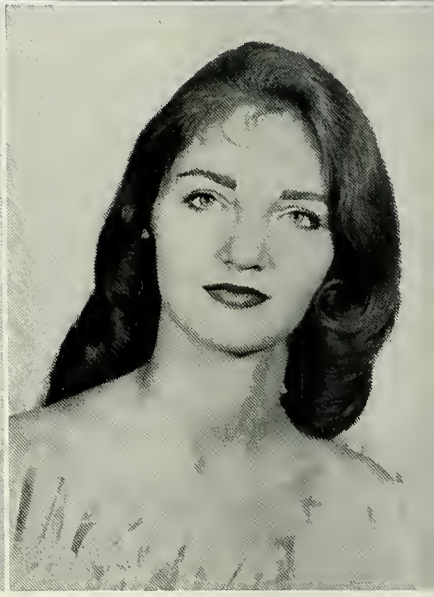

Left high and dry.

SOPHOMORES

Dan Taylor
James Daniel Thomas, Jr.
Martin Eugene Thompson
George Verenes
Romie Joe Vignati

Daniel Clarke Thornton
Thomas Gary Trowbridge
Mary Anne Turley
Louise Taylor Walden
Glenda Ward

Heading in the right direction.

SOPHOMORES

Jackie Wasden
Judith Jane Weathersbee
Thomas Kerby Wheelin
Charles H. White
Dale Wiggins

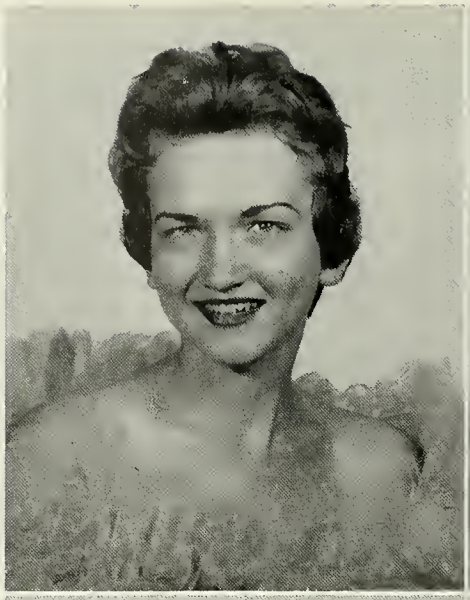

Albert Vernon Washington
Gina Marie Werrick
Annie Juanita Wylds
Susan Caroline Wylds
Georgia Langford

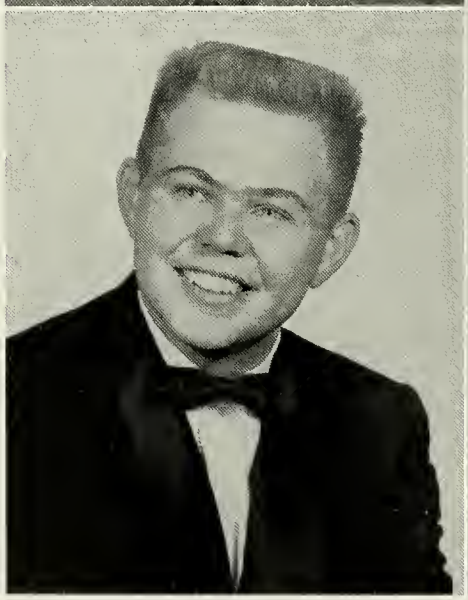

Balancing the figures.

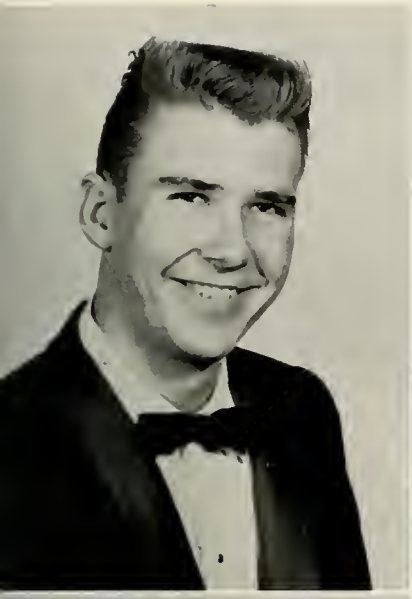

Escalator, do-it-yourself style.

SOPHOMORE ACTIVITIES

ROY EUGENE ACCERBI—*Pre-Engineering.*

ROBERT MARION ALSTON—*Associate in Arts.* Inter-Varsity '59, '60, President '60; Circle K '59, '60, Secretary '60; Bell Ringer Sports Editor '60; Student Chaplain of School '60.

WYLIE LANSDELL ANDERSON, JR.—*Pre-Business Administration.* Circle K '60.

ALBERT ANTHONY ATKINS—*Pre-Business Administration.* Student Council Vice-President '58; Circle K Vice-President '58; Freshman Favorite '58.

MARGUERITE ANN ATKINSON—*Secretarial Science.* Inter-Varsity '59; Business Club '59.

ANNA HENRIETTA AVRETT—*Pre-Teacher Education.* Student NEA '60; Baptist Student Union '60.

PEGGY ANNETTE AYERS—*Associate in Science.*

CHARLES ROGER BAGBY—*Pre-Business Administration.*

WILLIAM BARTON—*Pre-Pharmacy.*

JOSEPH CLEASTON BASS—*Pre-Teacher Education.*

HELEN PHYLLIS BLANKENSHIP—*Pre-Teacher Education.* Baptist Student Union '59; Student NEA '60.

FRED JOHN BOSTROM, JR.—*Pre-Business Administration.*

RAYMOND ETRAL BOSWELL—*Pre-Business Administration.* Circle K '60.

GEORGE HAMMOND BOYD—*Pre-Business Administration.* Circle K '60.

JOHN HENRY KLENKE BREDENBERG—*Pre-Business Administration.*

BARBARA ANNE BRENNECKE—*B.S. in Nursing.* Student Council Vice-President '59, President '60; Inter-Varsity Pianist '59, Pianist-Leader '60; Phi Theta Kappa '60; Freshman Class President '59; Leadership Award '59; Miss Honey Belle Queen of '59; Sophomore Class President '60; Christmas Belle Court '60.

SARA ANNE BREWER—*Pre-Medical Technology.*

JOHN OWEN BROOMALL—*Associate in Arts.* Bell Ringer Staff '60; Inter-Varsity '60.

SANDRA KAY BROOME—*Pre-Teacher Education.*

RANDALL CAWLEY—*Pre-Business Administration.*

ROBERT W. CARTRETT—*Pre-Medical.*

DOUGLAS CARVER—*Pre-Business Administration.*

ELIZABETH LOUISE CONNELL—*Pre-Business Administration.*

JOYCE E. COURSEY—*Secretarial Science.*

CHARLES W. DANIEL—*Pre-Engineering.*

THEODORE EVANS deTREVILLE—*Associate in Arts.* Circle K President '60; Phi Theta Kappa President '60; Student Council '59, Vice-President '60, President Spring Quarter '60; Inter-Varsity Vice-President '60; Bell Ringer Assistant Editor '59, News Editor '60; SOPHOMORE CLASS VICE-PRESIDENT '60.

MARY JOANNE DILL—*Pre-Teacher Education.*

ERNEST R. DINKINS—*Pre-Engineering.*

BURTON DIXON—*Pre-Teacher Education.* Inter-Varsity '59; Chorus '59; Student NEA Second Vice-President '60; Circle K Chaplain '60.

GWENDOLYN FERGUSON—*Pre-Teacher Education.*

WILLIAM GLENN FIELDS—*Pre-Engineering.* Circle K '59.

JAMES DONALD FOLDS—*Pre-Medical.* Circle K '60; Golf Team '60.

KATHRYN FOX—*Associate in Arts*. Phi Theta Kappa '60; Christmas Belle Court '60.

DAVID WINN GRAYBILL—*Associate in Science*. Basketball Team '59; Bowling Team '60.

WILLIAM MICHEAL GRIFFIN—*Pre-Business Administration*.

GEORGE WILLIAM GRIFFITH—*Pre-Business Administration*. Bowling Team '60.

EDWARD S. HARVESTON—*Pre-Business Administration*. Circle K Program Chairman '60.

ROBERT E. HOFFMAN—*Pre-Business Administration*.

DONNIE J. HOWARD—*Associate in Science*.

HAL EUGENE HUMPHREY—*Associate in Science*. Circle K '60.

SANDRA FAYE HUMPHREY—*Pre-Business Administration*. Student NEA '59, President '60.

SAM P. JOHNSON—*Pre-Business Administration*. Bell Ringer Business Manager '60; Circle K Public Relations Chairman '60; Circulation Manager of Cannon '59; Bowling Team '60; Baptist Student Union '60.

RANDY SMITH JONES—*Associate in Arts*. Inter-Varsity '59, '60; Golf Team '59, '60.

C. ALEX LANG, III—*Pre-Business Administration*. Canterbury Club '60.

GEORGIA CATHERINE LANGFORD—*Secretarial Science*. Student NEA '59; Student Council '59; Cheerleader '59, '60, Captain '60; Dean's List '59, '60; Phi Theta Kappa '60; Chorus '59; Inter-Varsity '59; Business Club President '60.

ROBERT CARL LANGSTON—*Associate in Science*. Bowling Team '60.

RICHARD ALLEN LAWSON—*Pre-Medicine*. Circle K '59, '60; Student Council '60, Vice-President, Spring Quarter.

CAROLINE GRIST LEROY—*Associate in Science*. Baptist Student Union '59, '60; President '60; Science Club Secretary-Treasurer '59; Phi Theta Kappa '60; Chemistry Lab Assistant '59, '60.

JERRY LEE LONG—*Pre-Medicine*. Circle K '60.

GERALD WARE MAY—*Pre-Engineering*.

JOSEPH RANDALL MEARS, JR.—*Pre-Engineering*. Science Club '59; Shah Mat Chess Club '59.

SANDRA IRENE MASHBURN—*Pre-Teacher Education*. Student NEA '59, '60; College Choir '59, '60.

CAROL JEAN MOBLEY—*Physical Education*. Student NEA '60.

T. C. MOCK—*Pre-Engineering*.

BOBBY RONALD MONCRIEF—*Associate in Science*. Phi Theta Kappa '60.

LOUIS PERRY MULLIN—*Pre-Engineering*. Science Club '59.

GEORGE ROBERT MURPHEY—*Pre-Business Administration*.

LARRY MURPHREE—*Pre-Business Administration*. Circle K '60.

JOYCE P. McCULLOUGH—*Pre-Teacher Education*. Thespians '59; Student NEA Secretary '60; Student Library Assistant '60; Dance Band Vocalist '60.

RUTH KILPATRICK McELMURRAY—*Associate in Arts*. Annual Staff '59, Business Manager '60; Dean's List '59, '60; Scholarship Medal '59; Bell Ringer Staff '60; Student NEA Treasurer '60; Student Council Social Chairman '60; Sophomore Class Secretary-Treasurer '60; Inter-Varsity Secretary-Treasurer '60; Miss Honey Belle '60; Phi Theta Kappa '60.

SAMUEL LEON McGOWAN—*Pre-Business Administration*.

FRANCIS XAVIER McGAHEE—*Associate in Arts*. Bell Ringer Managing Editor '59, Editor '60; Shah Mat Chess Club President '59.

MORRIS DOUGLAS NEWTON—*Associate in Science.* Circle K President '60.

ERNEST JEROME ODUM—*Pre-Business Administration.*

JACKSON LONGSTREET PADGETT, JR.—*Associate in Arts.* Freshman Class Secretary '59; Student Council Secretary '59; Bell Ringer Staff '59, Editor '60; Leadership-Service Award '59; Honor's Day Student Chairman '59; Business Manager of Annual '59, Editor '60; Speech Club '59; Secretary of Bowling League '60; Scholarship Student, '59, '60.

EUGENE THOMAS PARKER—*Pre-Business Administration.*

HAROLD BOLTON PEACOCK—*Pre-Engineering.*

WILLIAM J. PARRISH—*Pre-Engineering.*

DANIEL M. PERROW—*Physical Education.* Inter-Varsity '59, '60; Circle K '60; Basketball '60.

BILL PETERS—*Pre-Engineering.*

HARRIET ANN PETTY—*Associate in Arts.* Annual Staff '59, '60; Bell Ringer '60; Student NEA '60; Social Committee of Student Council; Scholarship Student '59, '60; Inter-Varsity '59, '60.

JOHN THOMAS PLAYFORD—*Pre-Engineering.* Science Club '59; Shah Mat Chess Club Secretary-Treasurer '59; Circle K '60.

VERNON JACKSON PRATHER—*Pre-Teacher Education.*

KENNETH WAYNE REDD—*Pre-Medicine.* Circle K '60.

JACK ALLEN REESE—*Pre-Pharmacy.*

LILLIAN MARCIA RICHARDS—*Pre-Business Administration.* Canterbury Club '60.

MARGARETTA CLARA RIGGIN—*Secretarial Science.* Business Club '59.

SAMUEL GEORGE RONEY—*Pre-Business Administration.*

CEFERINO C. SALAZAR—*Pre-Business Administration.*

LYNNE RICHARDSON SALTER—*Secretarial Science.* Business Club '59; Miss Augusta '59; Miss Honey Belle '59.

ROBERT HAL SANDWICH—*Pre-Business Administration.*

MARY JOAN SATCHER—*Pre-Teacher Education.* Student NEA '60; Bell Ringer Staff '59, '60.

JOHN SAXON—*Pre-Pharmacy.*

SHANNON ALEXA SCOTT—Cheerleader '60; Student NEA '60; Inter-Varsity '60.

TOMMY F. SESSIONS—*Pre-Teacher Education.*

JAMES S. SHANKS—*Pre-Business Administration.*

JOHN BUTLER SHEAD—*Associate in Arts.*

TIMOTHY LEE SHIELDS—*Pre-Business Administration.* Golf Team '59, '60; Bowling Team '60.

MARGUERITE GLADYS SIKES—*Associate in Science.* Editor of Annual '59; Phi Theta Kappa Secretary-Treasurer '60; Dean's List '59; Inter-Varsity '59.

JAMES EDWARD SMITH—*Pre-Business Administration.* Phi Theta Kappa '60.

EDWIN BARRY SPETH, III—*Pre-Business Administration.* Circle K '59, Treasurer '60; Canterbury Club '60.

HUBERT STARZER—*Pre-Engineering.* Circle K '60.

ETHLYNDA SUMMERVILLE—*Secretarial Science*. Annual Staff '59, Advertising Manager '60; Bell Ringer '60; Chorus '59; Student Council '60; Phi Theta Kappa, Vice-President '60; Dean's List '59, '60; Inter-Varsity '59, '60; Business Club '60.

ELEANOR ANNE TABB—*Associate in Arts*. Annual Freshman Editor '59; Cheerleader '59, '60; Student NEA '60; Inter-Varsity '60.

MARTIN EUGENE THOMPSON—*Pre-Engineering*.

JERRY HOWARD TROLLINGER—*Pre-Business Administration*.

THOMAS GARY TROWBRIDGE—*Pre-Business Administration*. Circle K Social Chairman '60; Social Committee of Student Council '60; Inter-Varsity '59.

GEORGE VERENES—*Pre-Business Administration*.

ROMIE JOE VIGNATI—*Associate in Arts*. Bell Ringer Copy Editor '59, '60; Chorus '59, '60; Circle K '60.

LOUISE T. WALDEN—*Pre-Teacher Education*. Student NEA '60.

BENJAMIN PIERCE WALKER—*Pre-Business Administration*. Golf Team '59, '60.

DONALD WALL—*Pre-Business Administration*. Inter-Varsity '60; Basketball Team '59, '60; Golf Team '59, '60.

GLENDA WARD—Dean's List '58; Bell Ringer '59.

ALBERT VERNON WASHINGTON—*Pre-Business Administration*. Circle K '60.

JUDITH JANE WEATHERSBEE—*Associate in Arts*. Bell Ringer Staff '59, '60; Annual Staff '60; Student NEA '60.

THOMAS WHEELIN—*Pre-Medicine*.

CHARLES WHITE—*Pre-Pharmacy*. Chorus '59; Inter-Varsity '59.

NANCY WHITEHEAD—*Pre-Nursing*. Bell Ringer Staff '60; Cheerleader '60.

DALE WIGGINS—*Pre-Medicine*.

JUANITA WYLDS—*Secretarial Science*. Chorus '59; Business Club '60.

SUSAN CAROLINE WYLDS—*Pre-Teacher Education*. Student NEA '59, '60; Bell Ringer Staff '59, '60; Canterbury Club '60.

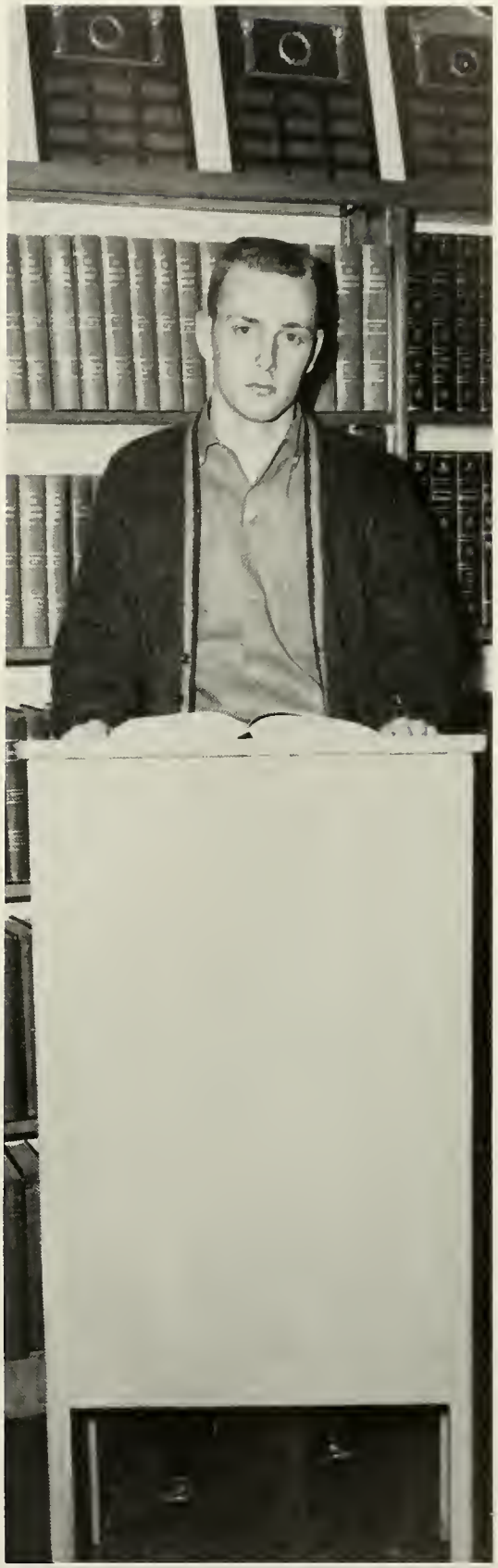

THE STUDENT CHAPLAIN

FRESHMEN

FRESHMEN

OFFICERS

President
Wade Mallard

Vice-President
Minta McDiarmid

Secretary-Treasurer
Don Starnes

Representatives
Francine Bedingfield
Blythe Carroll
Comeria Whittle

Wade Mallard

Don Starnes
Blythe Carroll
Minta McDiarmid
Francine Bedingfield
Comeria Whittle
Wade Mallard

FRESHMEN

Laura Annette Adams
Gloria Ann Allen
Rebecca Ramona Alonso

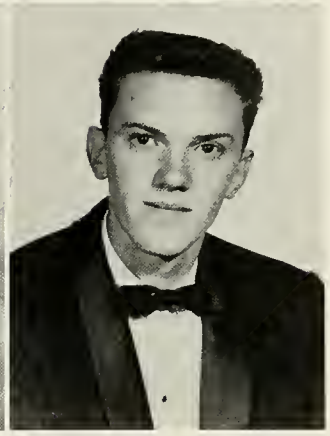

Patricia Elaine Anderson
Virginia May Archer
Walter Louis Arnett

Thomas Edward Armistead
Brenda Joan Atkins
Janette May Bailey

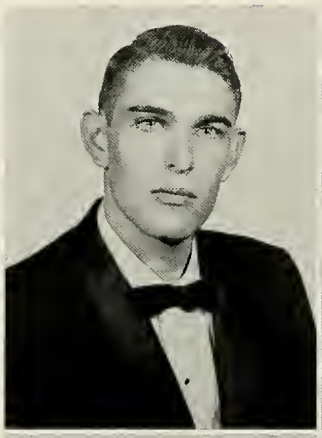
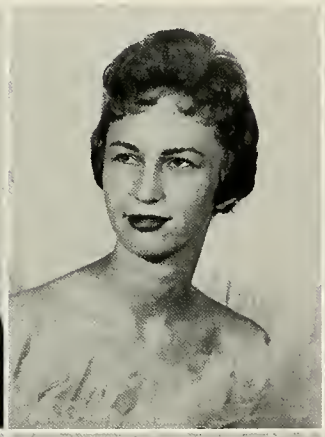

Bevelyn Tzlar Bailie
Preston Sibley Barber
Brenda Lee Barton

William Curtis Beard
Francine Bedingfield
Caroline Blaisdell Bell

William H. Berry, Jr.
Alexander Bryant Best
Ronny Bolton

FRESHMEN

Jan Douglas Bostrom
Otis Bowman
Emily Catherine Brannen

Arthur Jerome Braswell
Thelma Marie Brennecke
Jackie Brown

Marian Brown
Joseph Surtin Buck
Milton Guest Burroughs

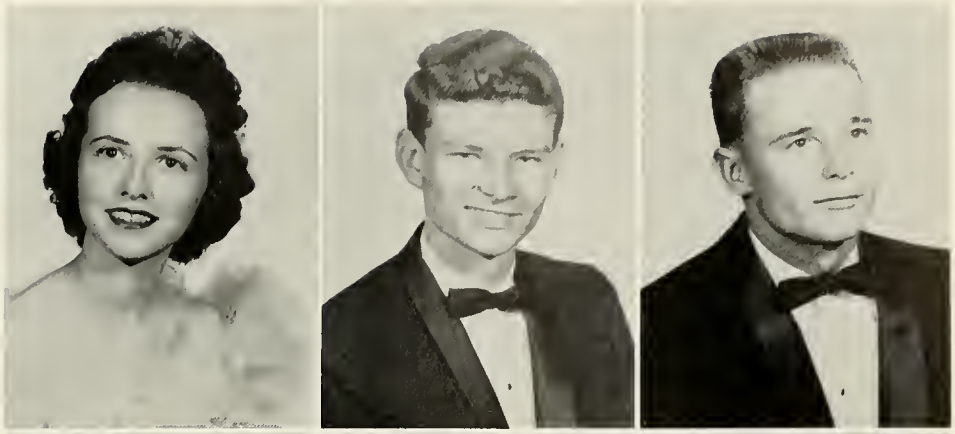

Bette Carole Busby
Henry Bush
Faye Bussey

FRESHMEN

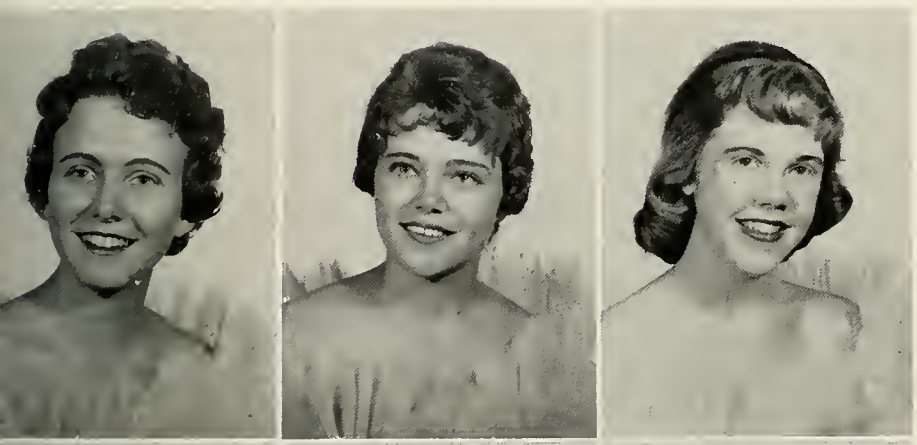

Alice Caroline Cadle
Georgia Blythe Carroll
Nancy Harriet Carter

Jeanie Elizabeth Cason
Martha Pritchard Chandler
Joseph Deweese Cheek, Jr.

FRESHMEN

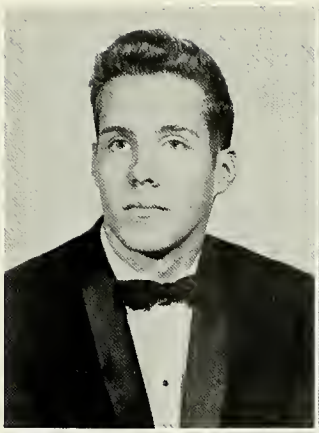
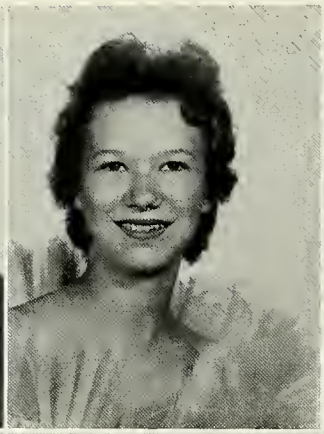

Herbert F. Clark
Sandra Clark
Joan Carol Collins

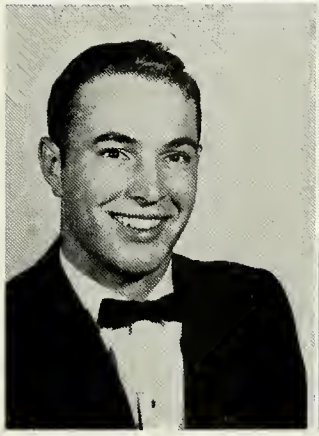
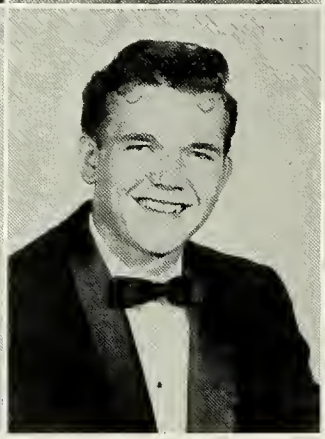

Fred Hills Cook
Edgar T. Corbitt
Glenda Ann Crawley

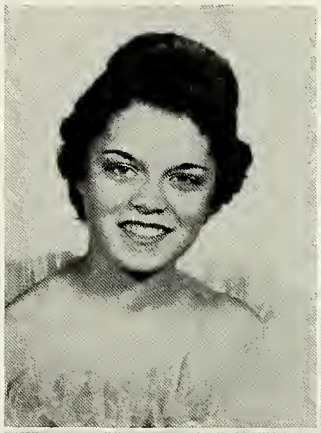

Marie Anne Croft
Martha Ann Cross
Joyce Linda Crouch

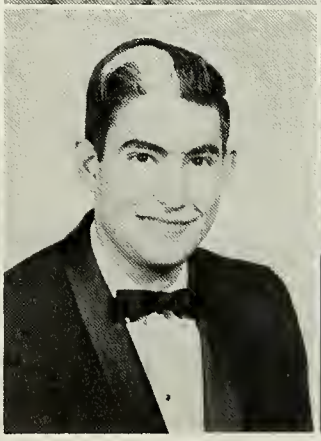
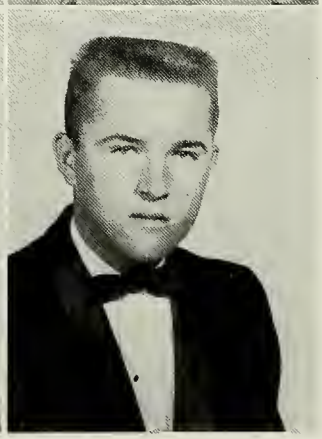

Frances LaVerne Crouch
Michael Barry Danish
William Andrew Denny

FRESHMEN

Bertha Jean Dinkens
Harry Thomas Douglas
Linda Griffin Duggan

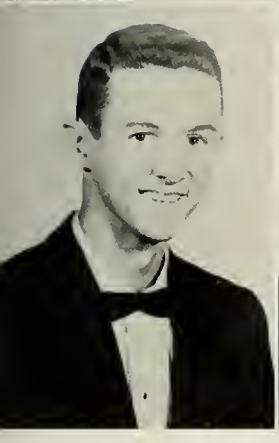

Arthur O'Niell Duncan
Charles Durand
Charles H. Ellis

Vivian English
Kenneth Rogers Farmer
Harriette Farr

Jimmy Felton
Bob Fountain
Larry Fox

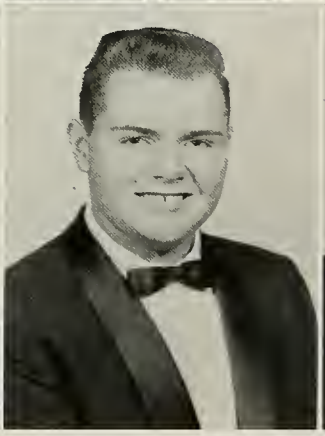

Helen Elizabeth Freiberg
Betty Fuller
Mary Jean Gahnz

Alma West Gardner
Faye Marie Gardner
Tommy Gibbs

FRESHMEN

Allen Byron Gilbert
Annadelle Coleman Gillum
William Price Gillum

James Frank Gingrey
Robert F. Goldman
Harry Gordon

Douglas Granger
Ernest Eustace Graybill
Jack Lenwood Gregory

Frank E. Griffin, Jr.
Jack Darrell Hardin
James Alfred Hardigg

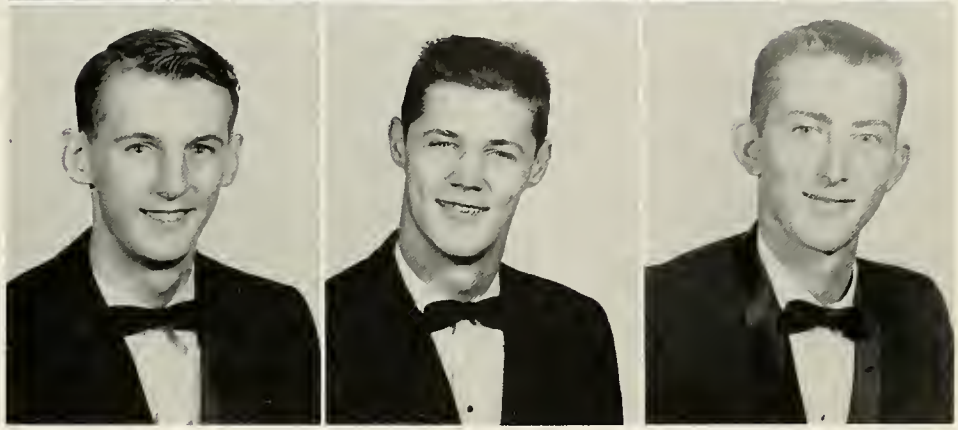

FRESHMEN

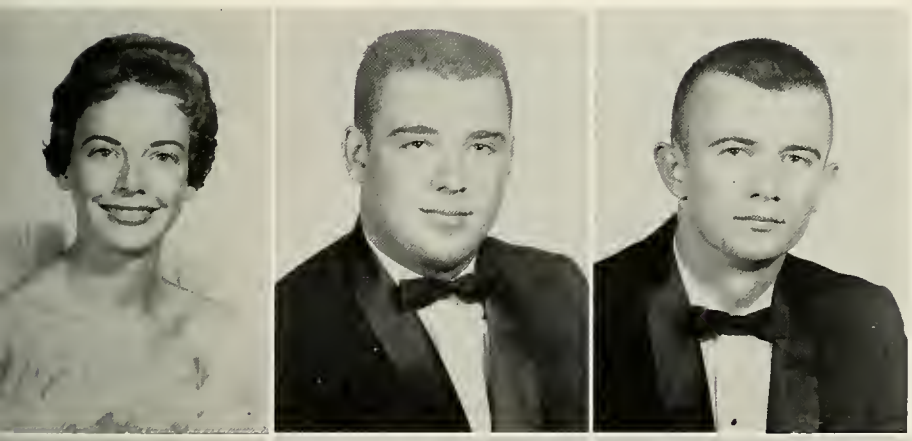

Barbara Harper
Robert Olando Harrison
Dennis Lee Harville

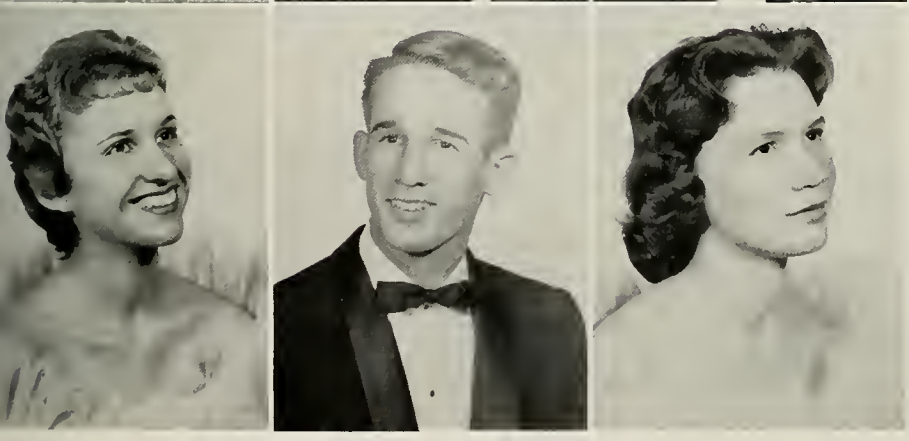

Richerdean Hatcher
William Andrew Herman
Nancy Caroline Holman

FRESHMEN

William Henry Holmes
Billy Hooks
Gerald Bruce Holsonback

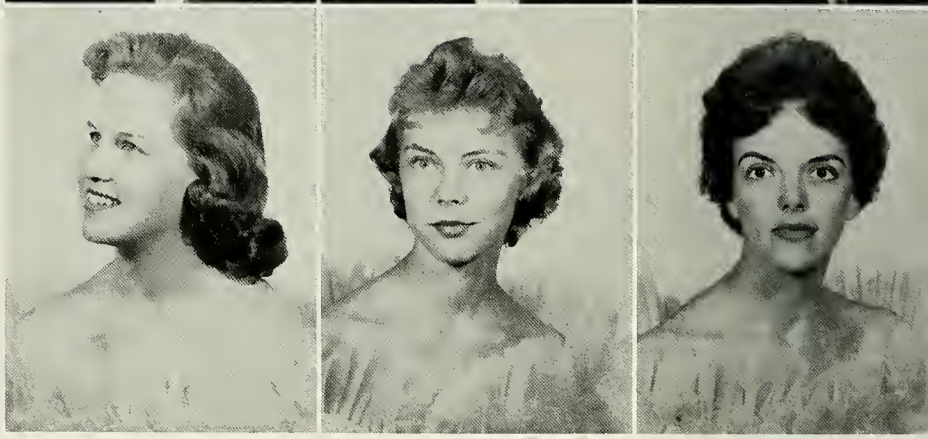

Joy Ann Hughes
Mabel Annette Johnson
Janice Elizabeth Johnson

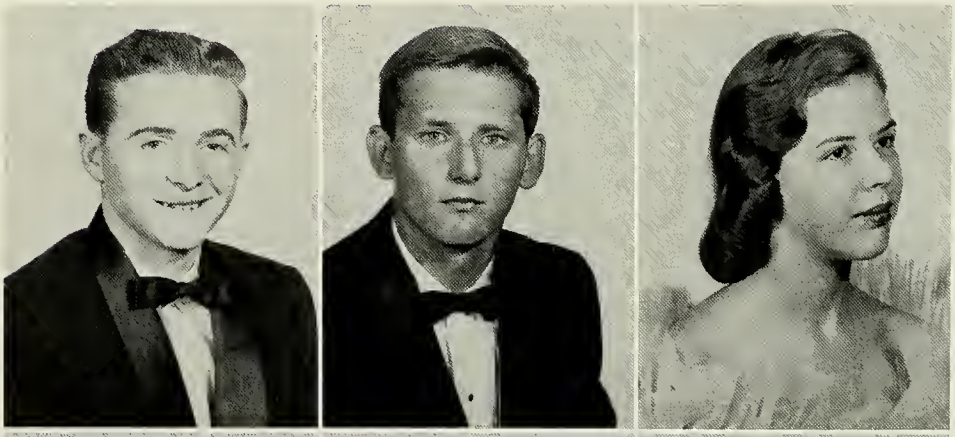

Ronald Furman Key
Robert Stephen Koontz
Carol Olivia Lamb

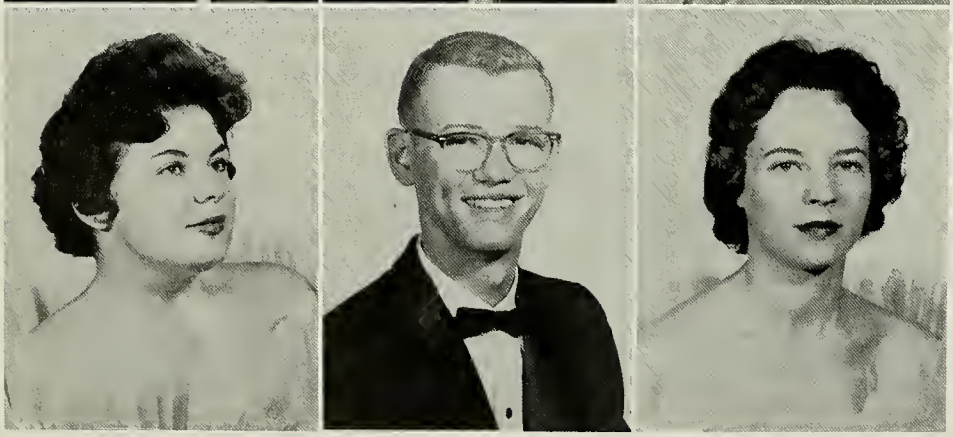

Sydney Joyce Lamb
Frederick M. Lamback, III
Susan F. Lillard

FRESHMEN

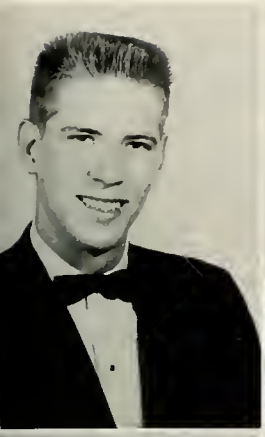

Lewis Linson
Judith Ann Little
Joanne Penny Lucky

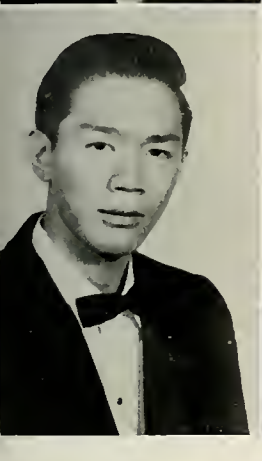

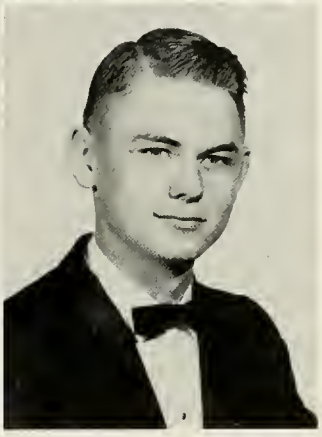

Quock Gay Loo
Raymond David Maddox
George Mahlstedt

Wade Mallard
John Marks
David Martin

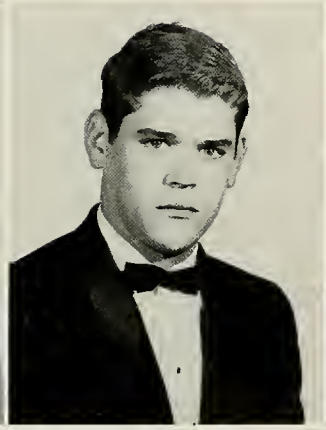
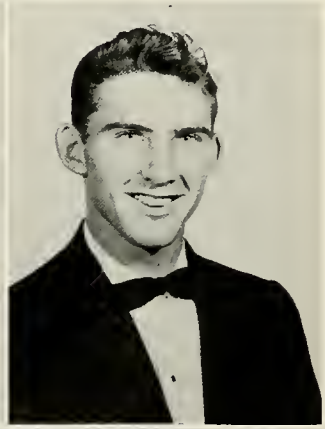

Marguerite Wightman
Pete May
Claude Miller

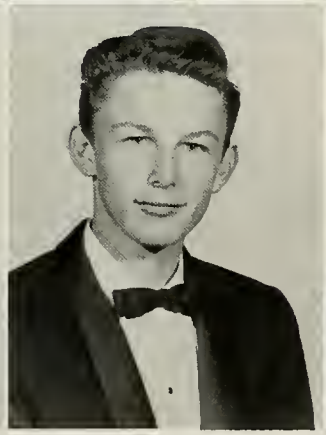
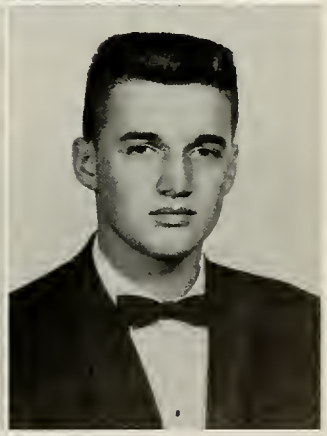

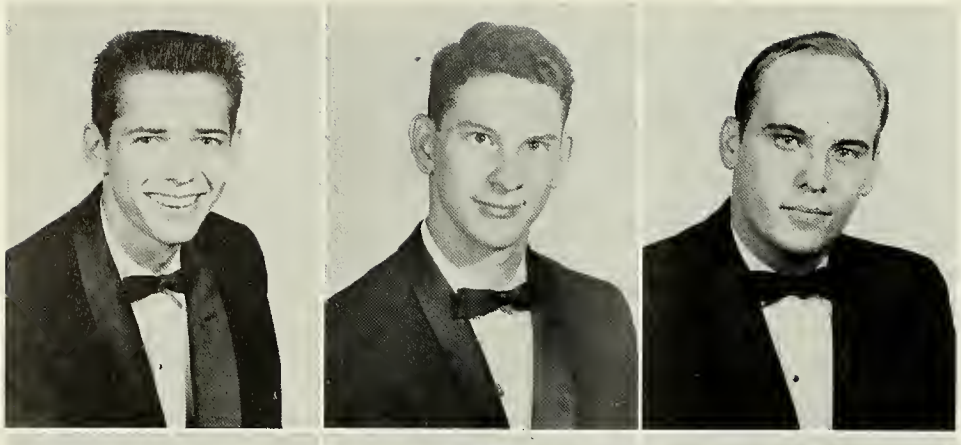

Zack Daniel Miller
Jimmy Mills
Harold Mims

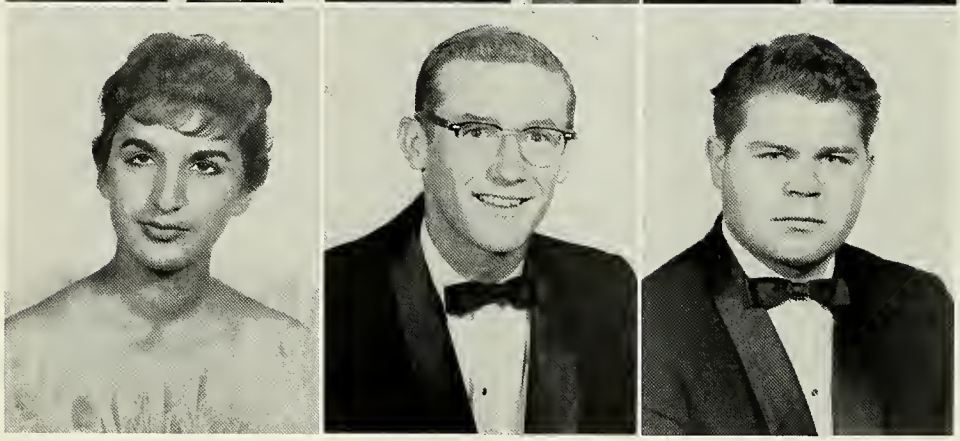

Irandokht Mobarhan
Robert Mulcay
Richard Mun

FRESHMEN

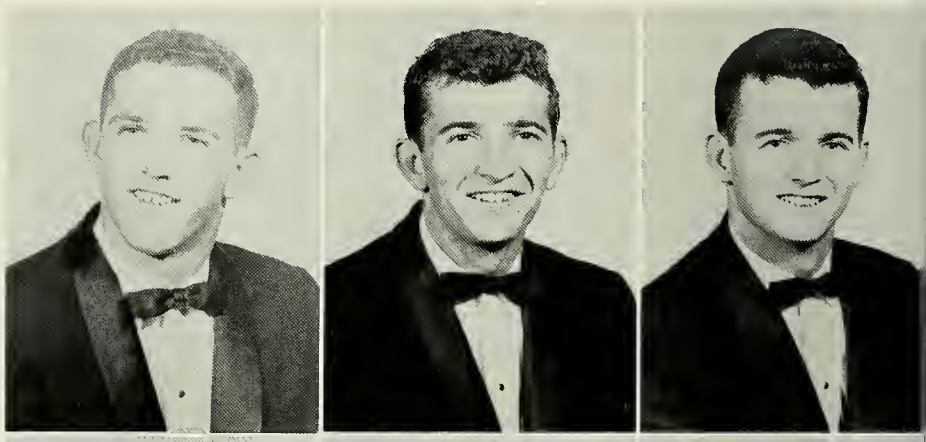

Charles Murphy
Lawrence Murphy
William Murphy

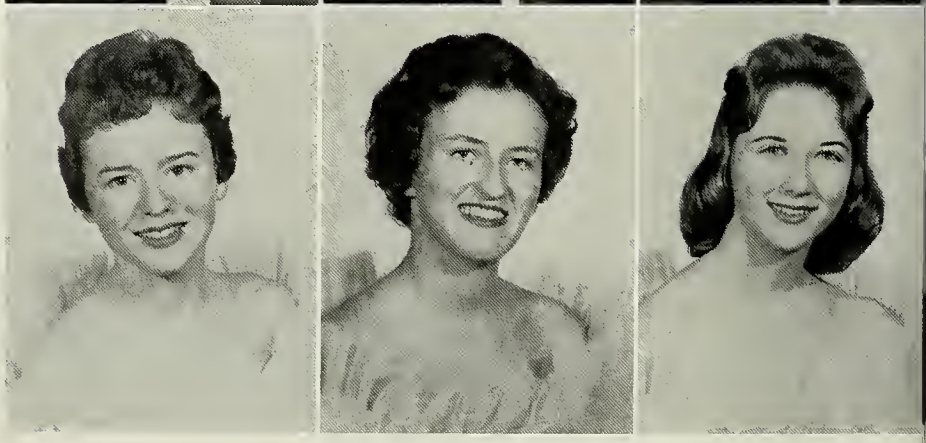

Minta Cameran McDiarmid
Nancy Elizabeth McElmurray
Joyce L. McFarland

William Harman McGowan
James Matthew McKinney
James Robert McLeroy

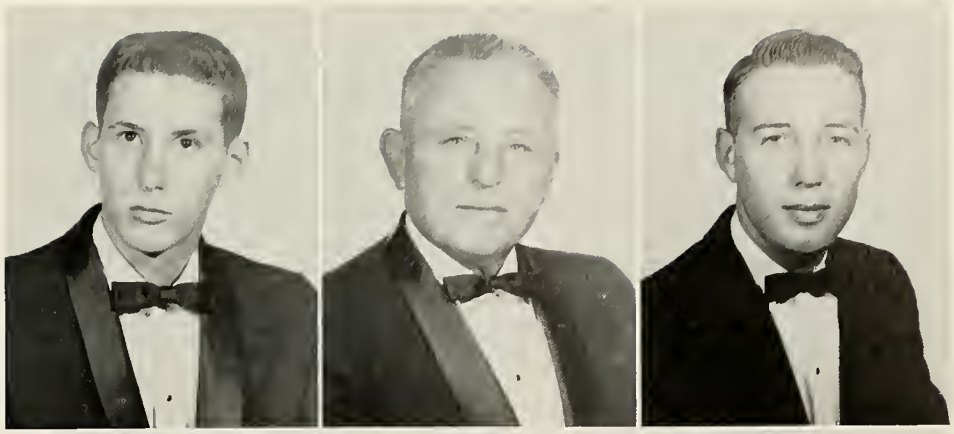

Franklin Neeley
Vicky Newcomb
Mary Frances Newsome

FRESHMEN

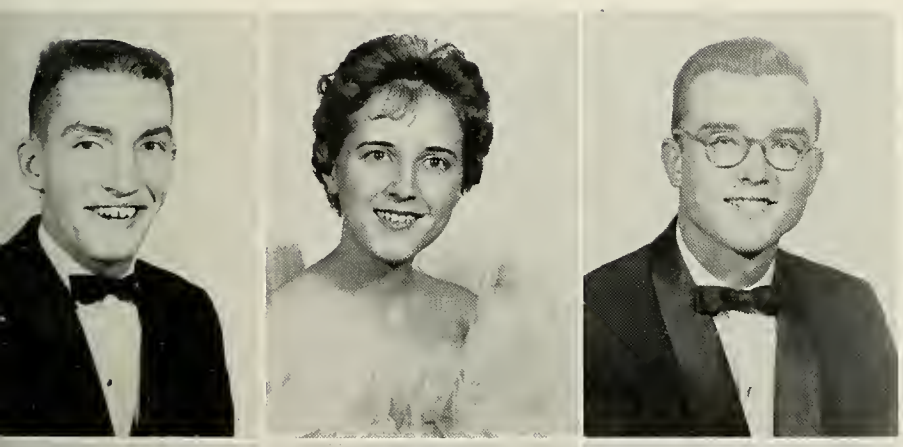

Kenneth Lawrence Nix
Elizabeth Paige Nobles
Billy Alan Noles

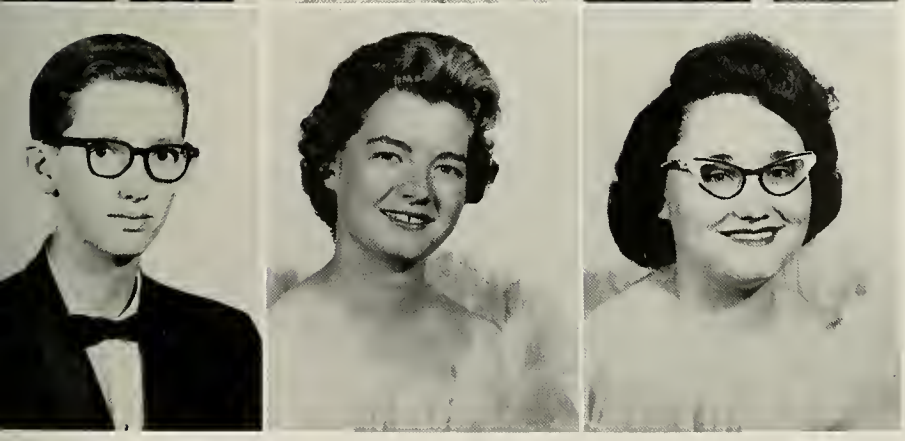

Tom Wright Oglesbee
Sybil Elaine Oglesby
C. Andrea Ogletree

FRESHMEN

Mary Carolyn Oliver
Charles Wayne Owens
Olin W. Padgett

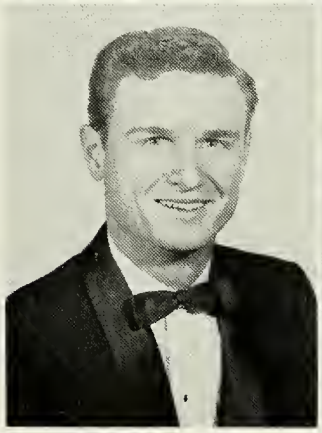

Drewery Irven Page
Sallie Palmer
Mary Linda Paschal

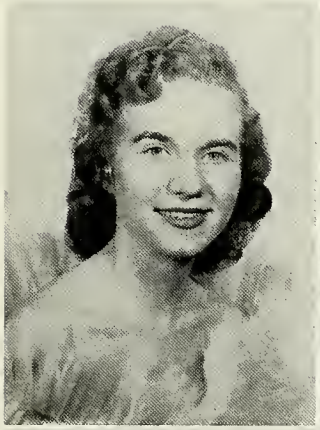

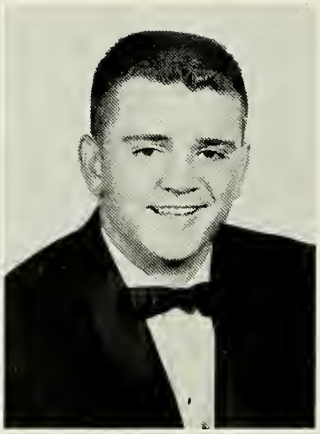

Suellen Peavy
Laura Perdue
Jimmy Perkins

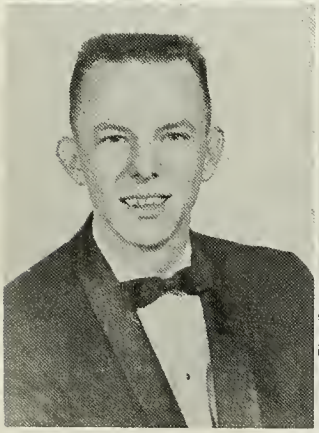
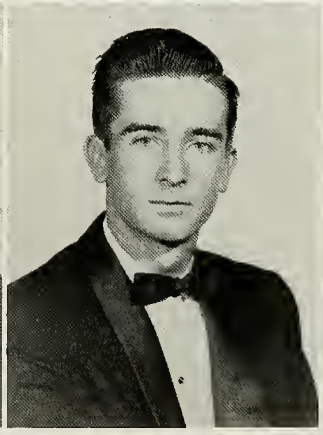

Byron Howard Phillips
Lester Phillips
Joan Pilcher

FRESHMEN

Barry Pitts
Ann Prince
Bill Prince

Bob Printup
Georgia Quimby
Betty Reed

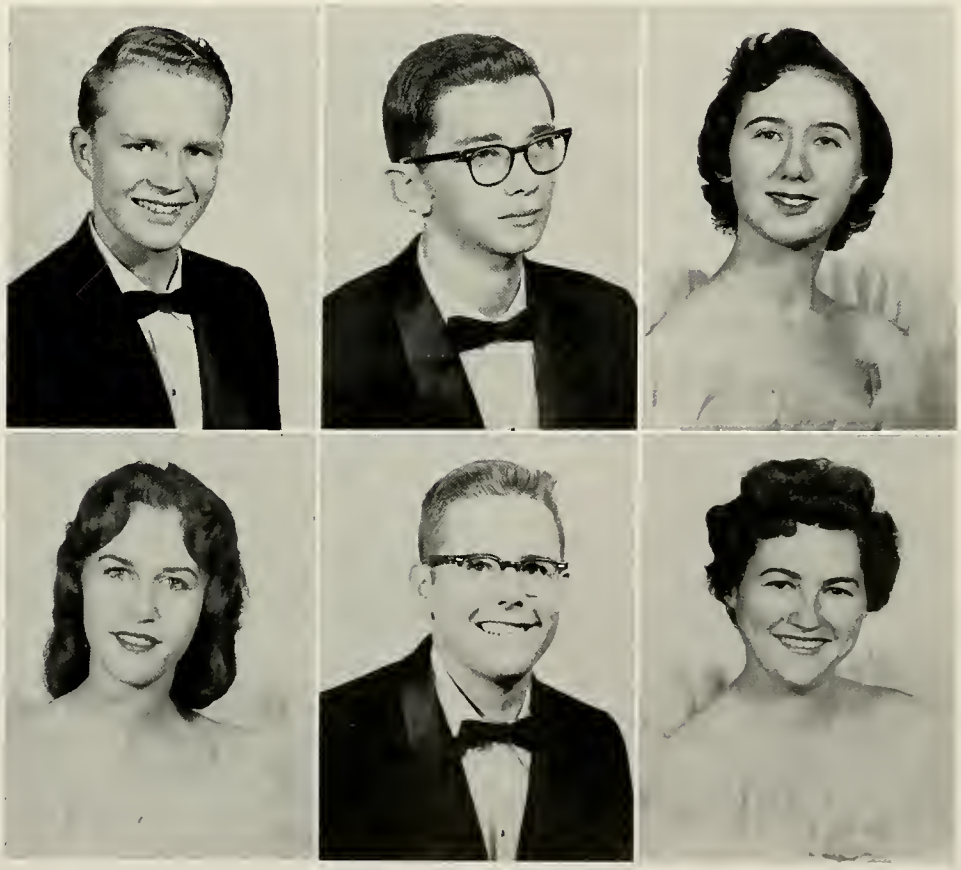

Forte Calloway Rabb
Hilton Reid Riner
Joyce Rennison

Jack Reese
William E. Richards
Robbie Roberts

Judith Ann Rogers
William Rollo
Dennis Rountree

Teddy Rush
Sandra Joyce Salmon
Robert Edward Sanders

FRESHMEN

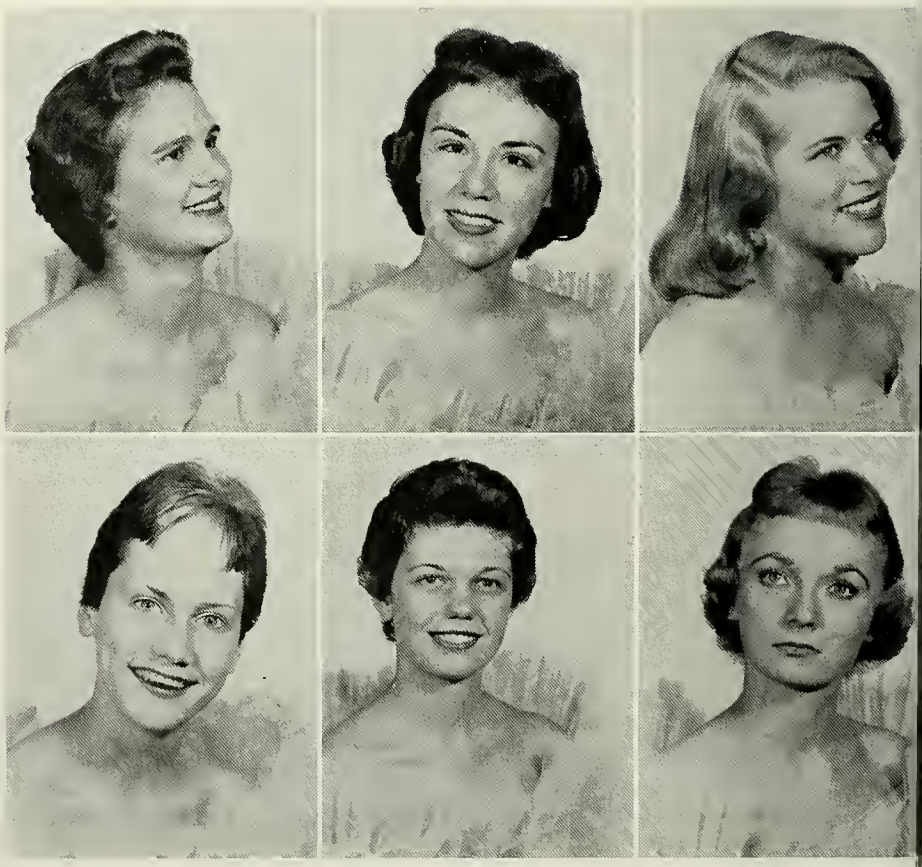

Carol Ann Sandiford
Lynn Sandwich
Beppy Good Schilling

Mary Beth Schnedl
Muriel Frances Schoenburg
Sandra Seaman

Suzanne Sensheimer
Margaret Isabelle Sibley
Robert Silas

Richard Allen Slaby
Brenda Elaine Smith
Donald Dale Starnes

FRESHMEN

Nick Stinnett, Jr.
Betty Jo Strom
Judith Dennise Stubbs

Charlene Crouch Tanner
Maxie Terry
Arthur Thomas

FRESHMEN

Gwendolyn Thompkins
John Dorman Thweatt
Mary Elinor Todd

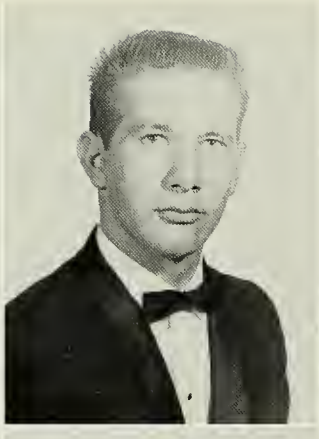

Beryl Ann Tinley
James Blanton Truitt
Arthur Knowles Turner

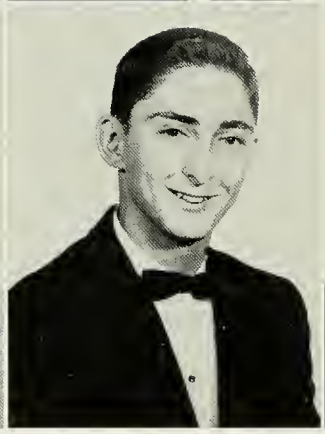
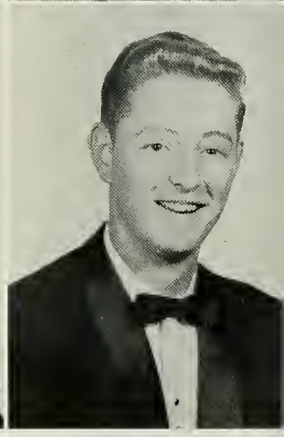

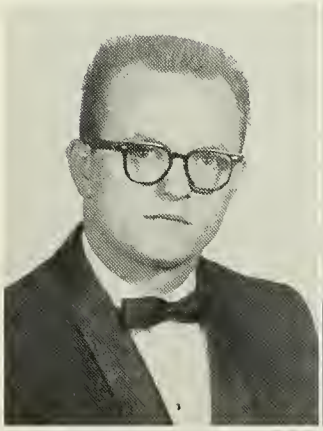
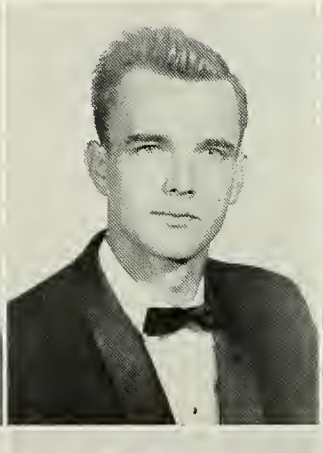

Harry Usry
Grady Leon Walden
Mary Margaret Walker

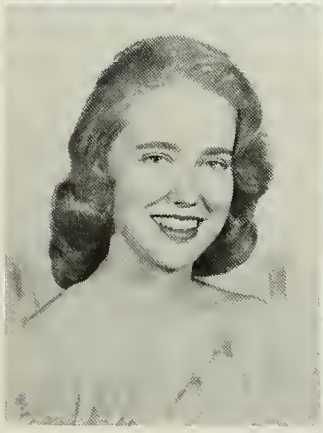

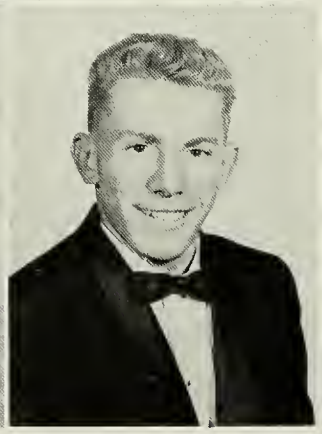

Linda Wall
Bobbye Carol Ward
William Ben Ward, Jr.

FRESHMEN

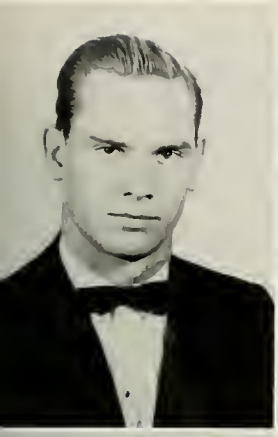

Elaine Elmer Watkins
Thomas Bracey Watkins, Jr.
Brenda Welborn

John Richard West
Dorothy Whitehead
Nancy Whitehead

Sonia Wilson Whitehead
Mary Comeria Whittle
Thomas Alec Wilkerson

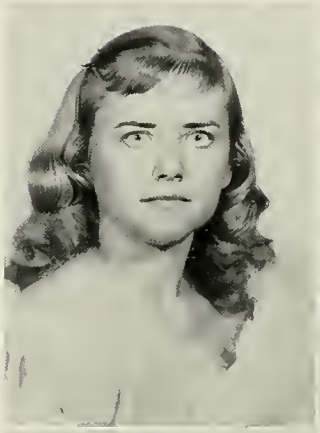

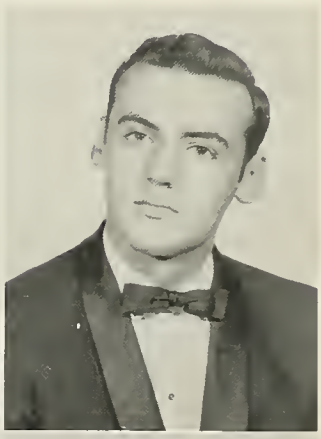

George Brinson Wilkins
John Charles Willis
Alford Bernard Williams

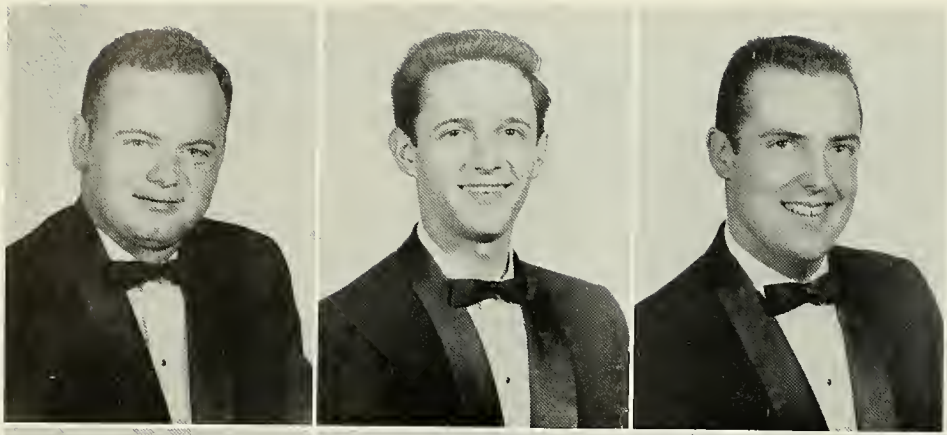

Ralph Williams
Roy L. Williams
Emory Williamson

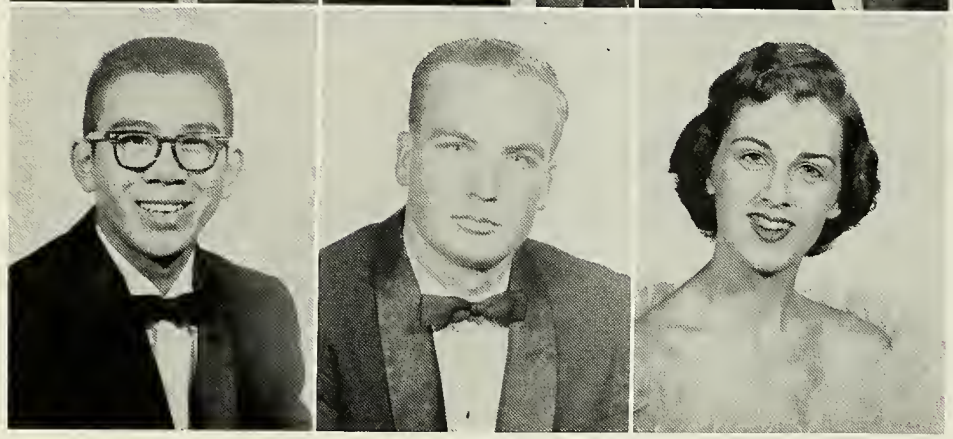

Douglas King Woo
William Henry Woodward
Susan Wright

FRESHMEN

Mason Edgar Yaun, Jr.
Anne Dorothy Yearty
Joyce Elaine Yonce

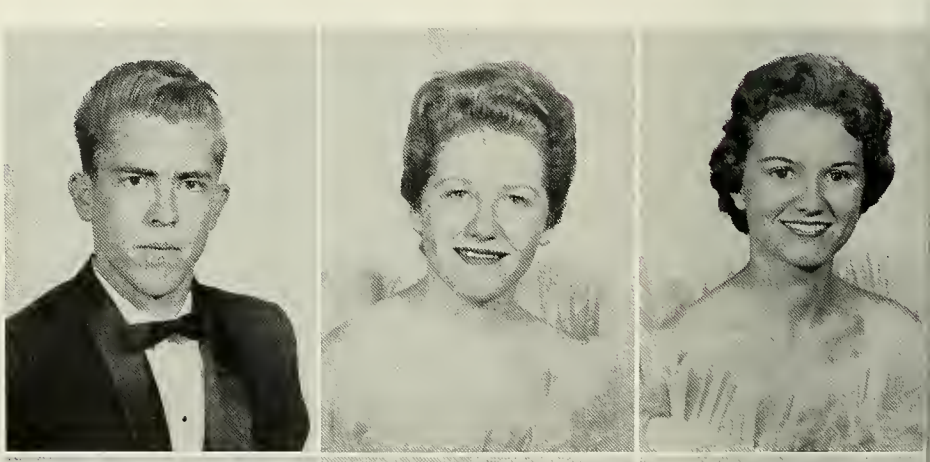

Edward Stephen Youngblood
Wallace Arnold Youngblood
Jerry Paul Yount

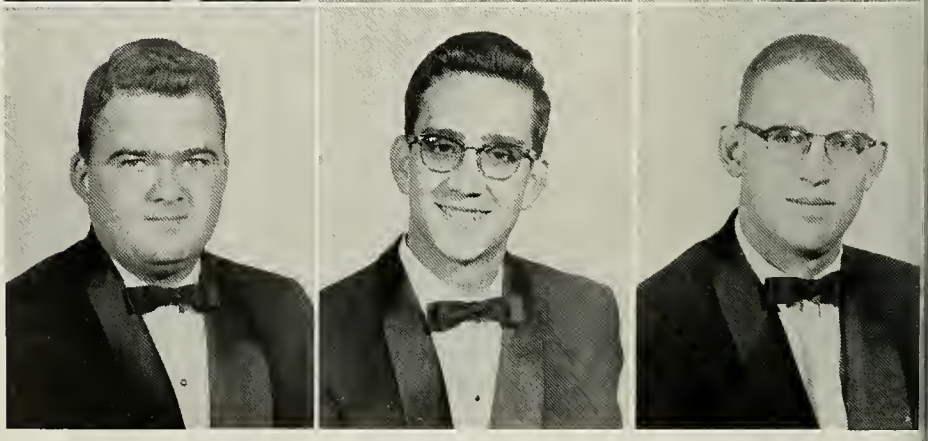

SOME WORK — OTHERS RELAX!

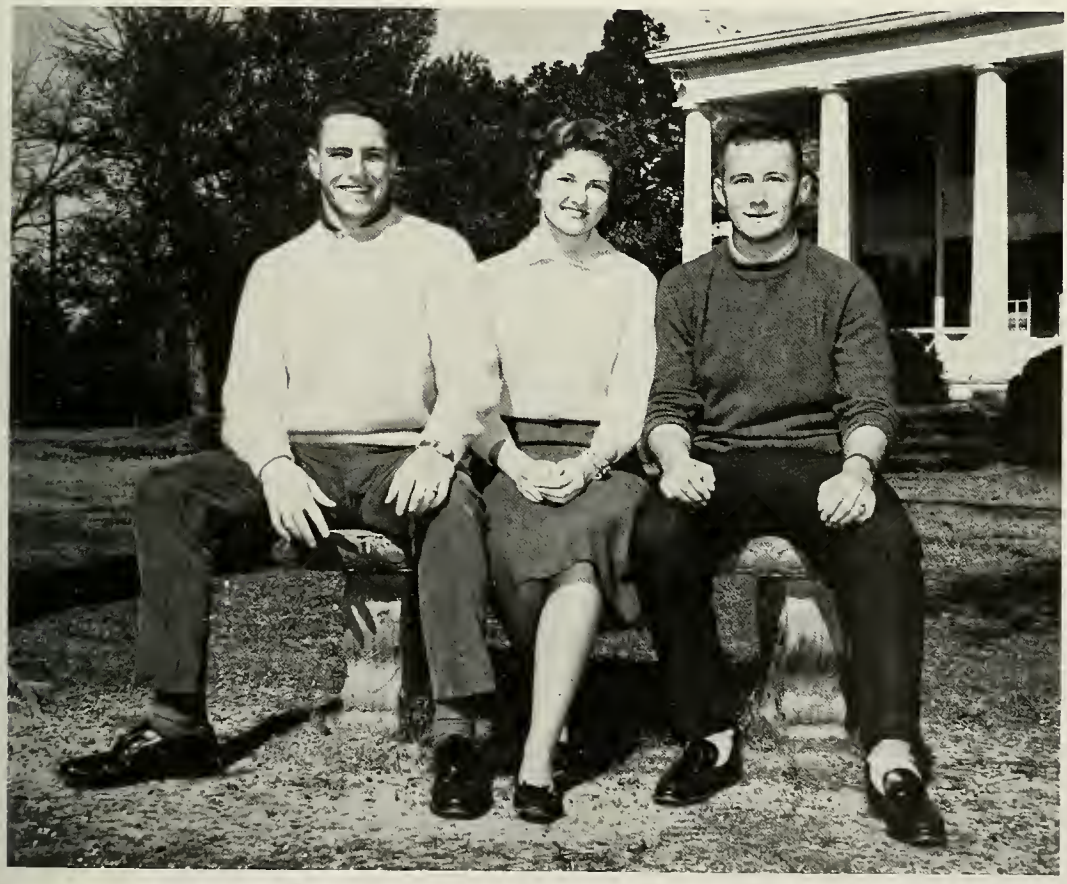

EVENING

STUDENTS

EVENING STUDENTS

Allan C. Aldridge

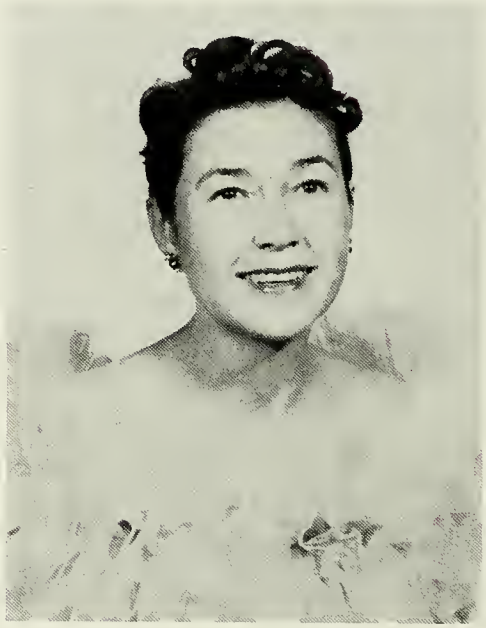

Florence Beattie

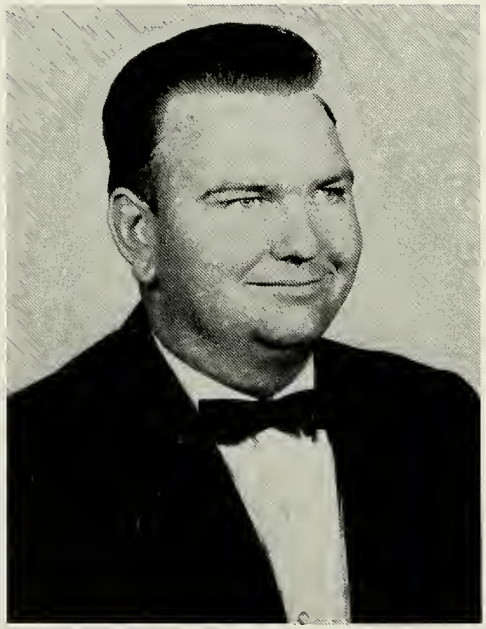

Robert Beck

Clara Nell Brown

EVENING STUDENTS

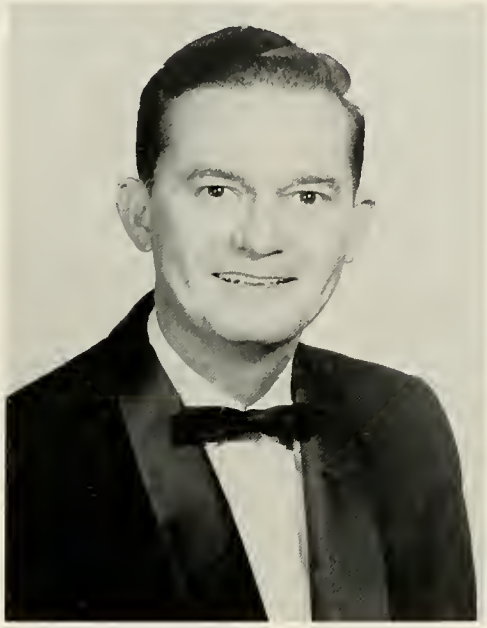

G. T. Copeland

Kate Curry

PUBLIC SCHOOL MUSIC

EVENING STUDENTS

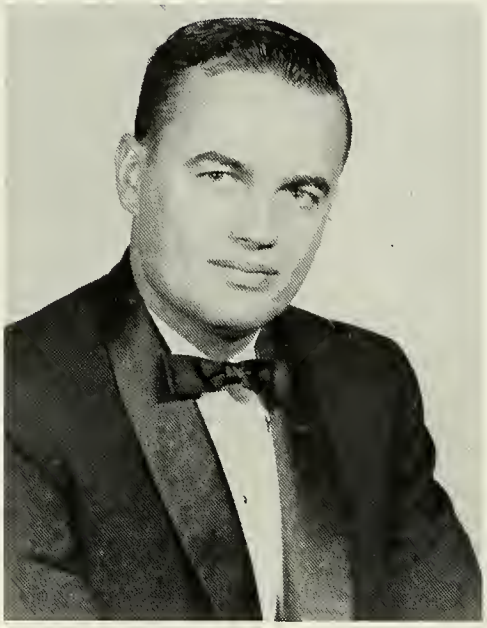

Raymond Deal

Beverly Dozier

BOTANY LAB

EVENING STUDENTS

A. H. Dukes

J. C. Gay

Winslow Smith Goodspeed

William B. Jernigan

EVENING STUDENTS

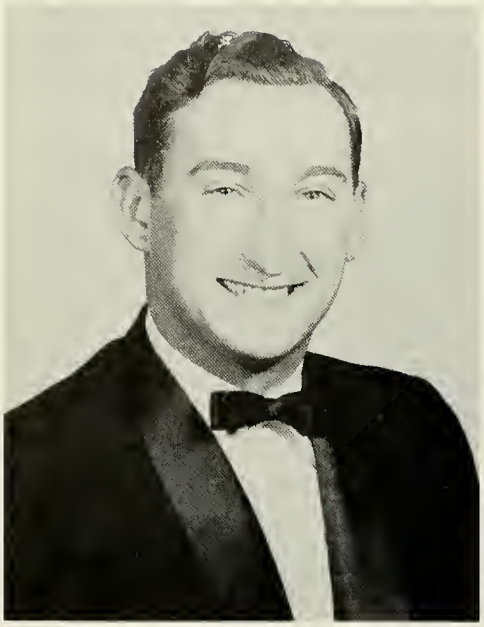

Jack Edward Kitchens

Jerry Logan

Minnie McElveen

C. Newman

EVENING STUDENTS

Catherine Pinson

Robert Irwin Padgett

FRENCH CLASS

EVENING STUDENTS

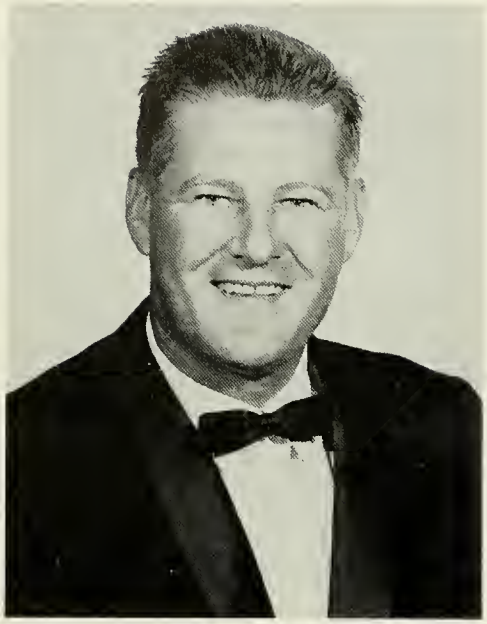

Theron Reese

Idyp L. Salley

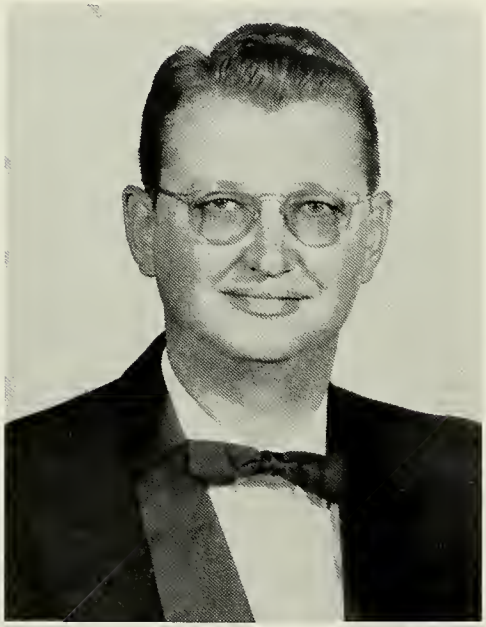

Noel Schweers

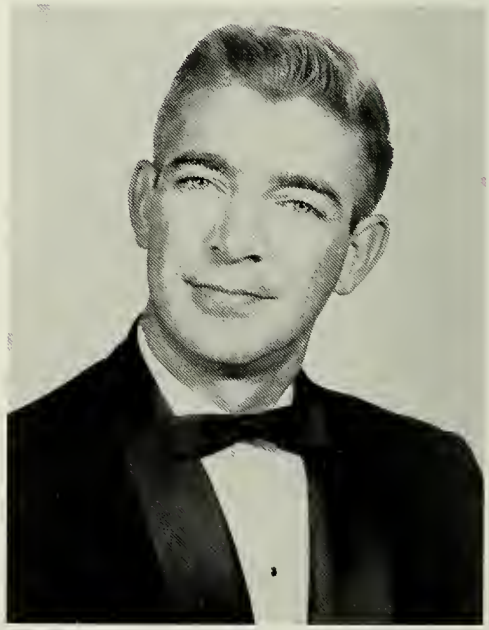

Joe Sharp

EVENING STUDENTS

James William Skinner

Larry Spradley

EUROPEAN LITERATURE

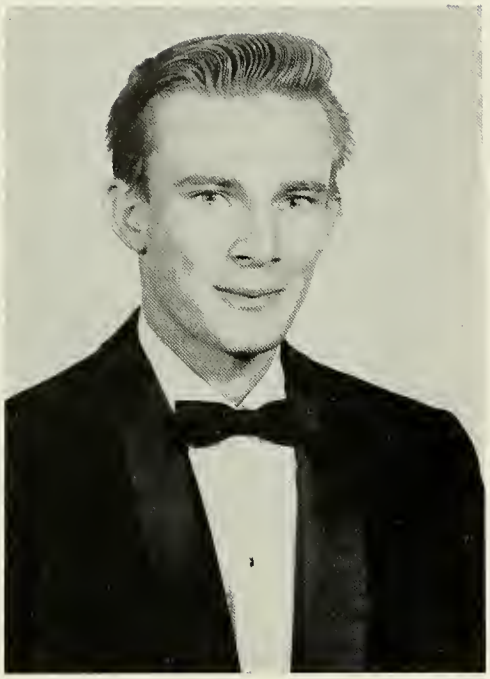

James Edward Thompson

Marena Thompson

EVENING STUDENTS

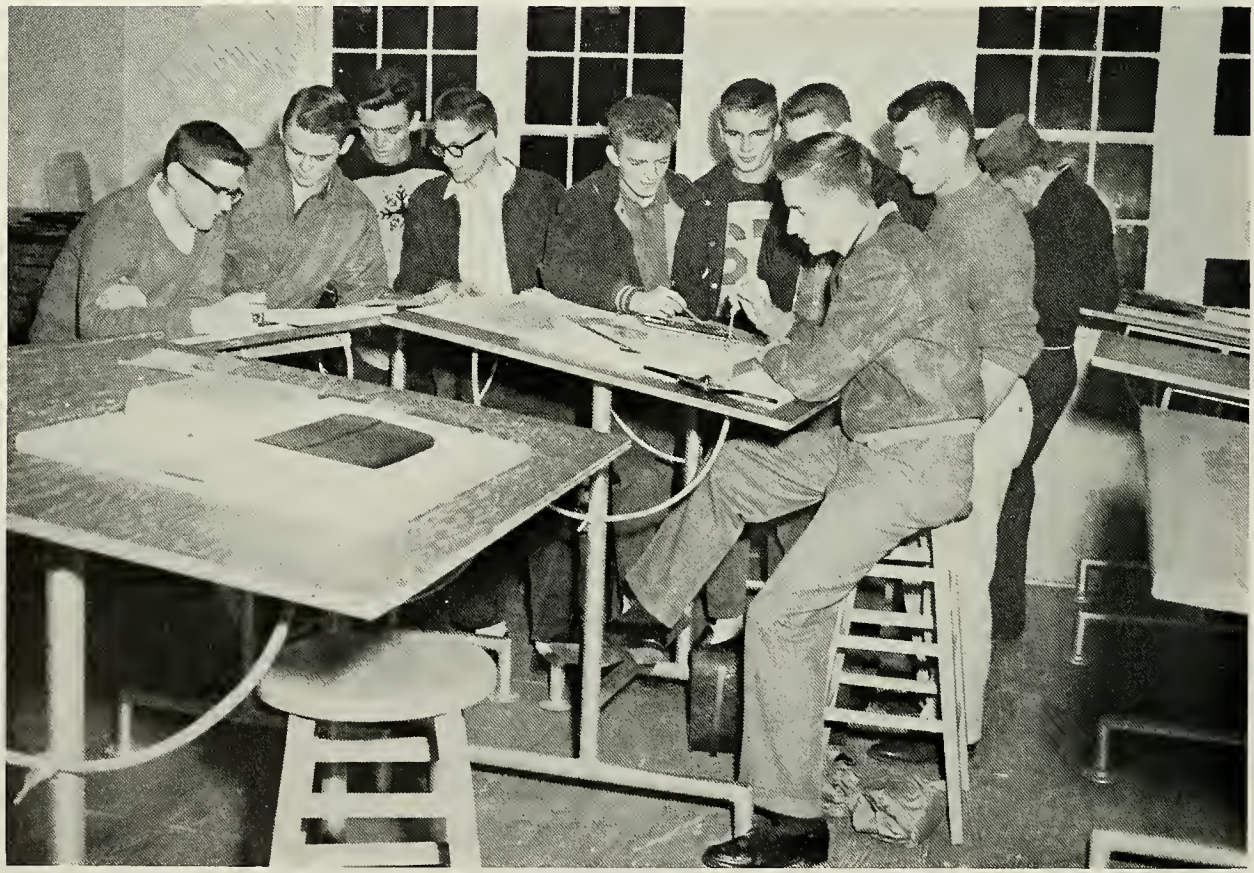

ENGINEERING DRAWING

Ruby Wood

EVENING STUDENTS

UNIVERSITY OF GEORGIA EXTENSION COURSE

Check Room

ACTIVITIES

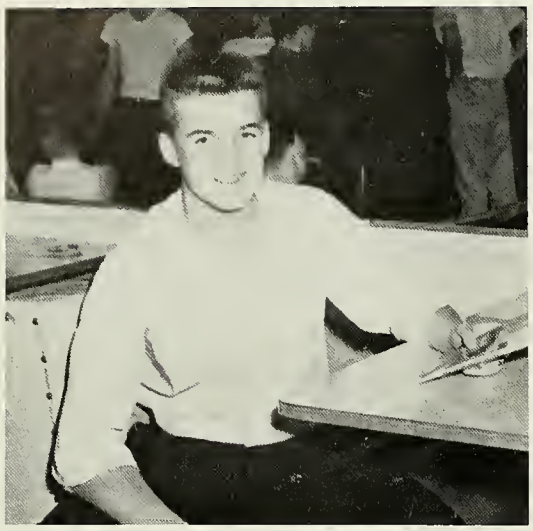

CLAUDE MILLER, *President*

ART TURNER, *Vice-President*

Bowling League

The Augusta College Bowling League was organized this year as bowling became a favorite college pastime. The league is formed of six teams, each having five regular bowlers. The Board of Directors, which forms the policies of the league, is made up of the captains of all the teams and officers of the league.

Secretary
JACK PADGETT, JR.

TENTH FRAMERS

John Thweatt
Joe Shipes
Robert Langston
Tom Oglesbee
Maxie Terry, Captain
Nick Stinnett

BEATNIKS

Bill Barton
Tim Shields
Art Turner, Captain
Pierce Walker
George Griffith

ALLEY KATS

Harold Prescott
Mike Klett
Bobby Cave
Al Cunningham
Wayne Owens, Captain

FIVE MARKS

Sam Johnson
Mike Danish
Jack Padgett, Jr.
Jerry Yount, Captain
Danny Miller

NOMARCS

Olin Padgett
Kenny Nix, Captain
Claude Miller
Dennis Primrose
Dessey Kuhkle

FLEETS

Skippy Goodwin
Jim McKinney
Billy Noles, Captain
Frank Griffin
Pete May

Tommy Lowe
Larry Willige
Dan Perrow
Jerry Yont
Willie Keenan

Basketball

Basketball

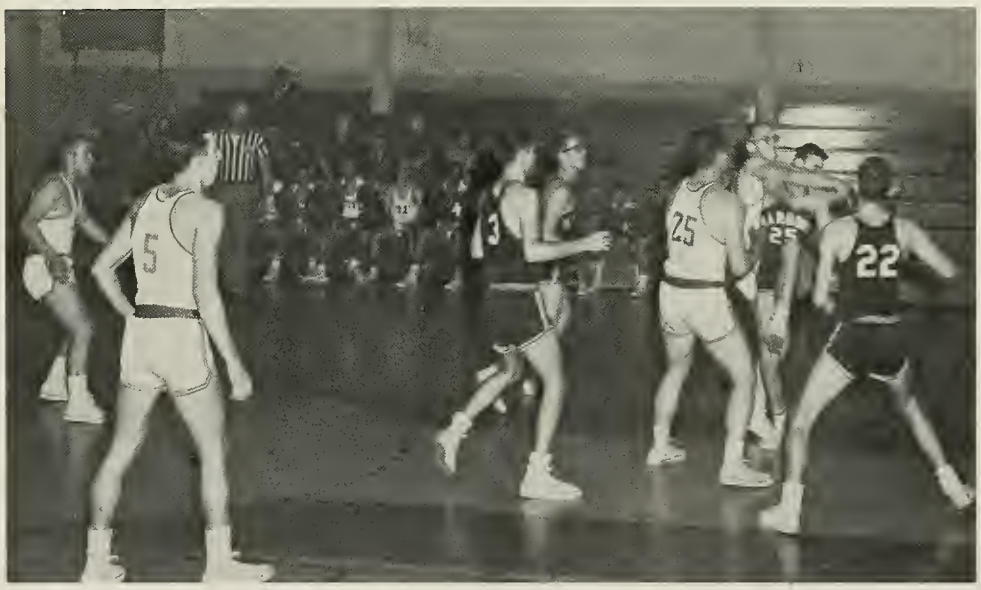

Augusta College Jaguars

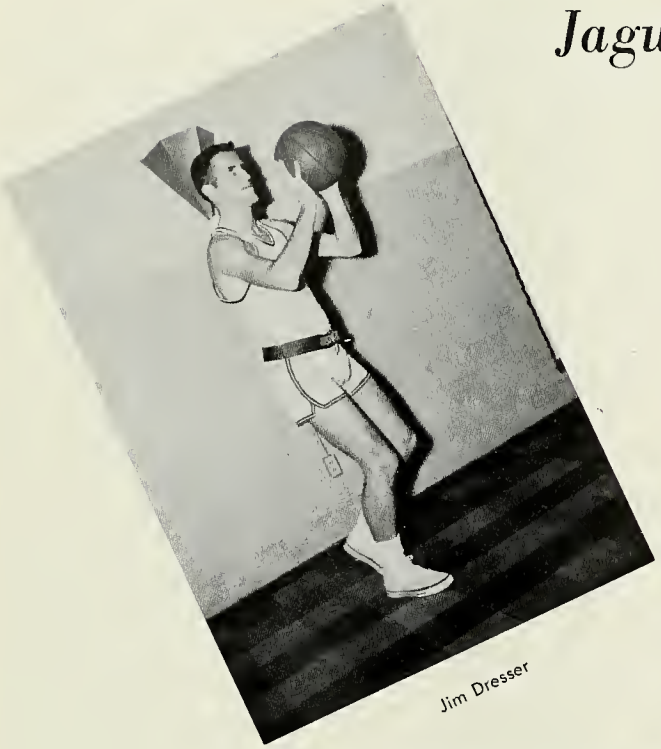

Jim Dresser

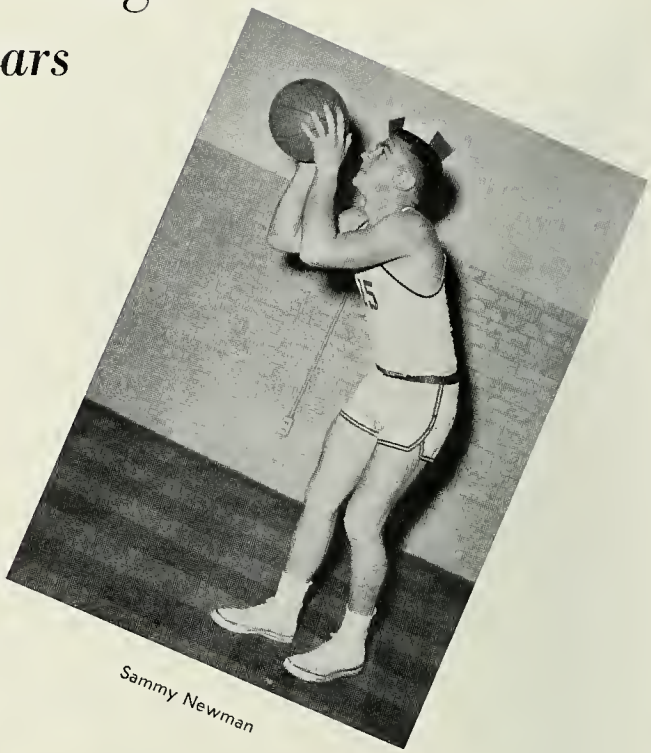

Sammy Newman

Basketball

Co-Captains
Sammy Newman Dan Perrow

Jerry Yount

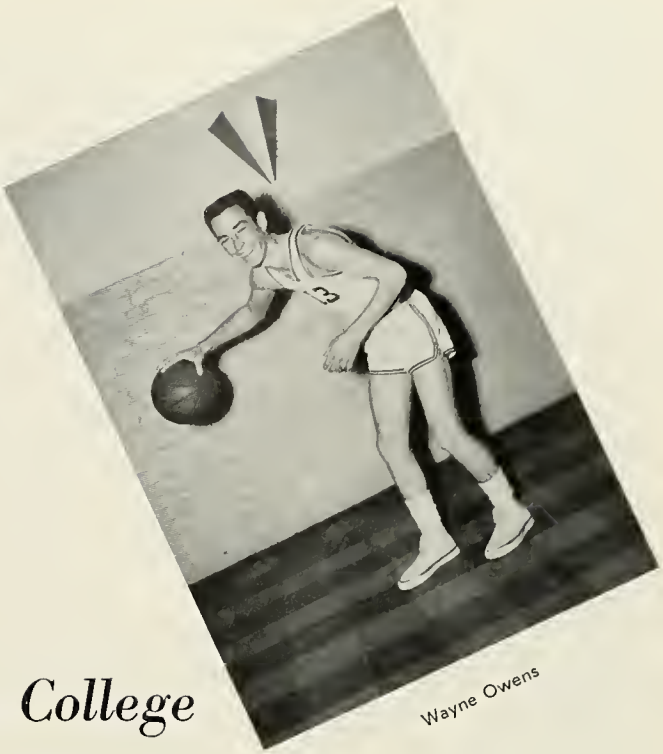

Wayne Owens

Augusta College Jaguars

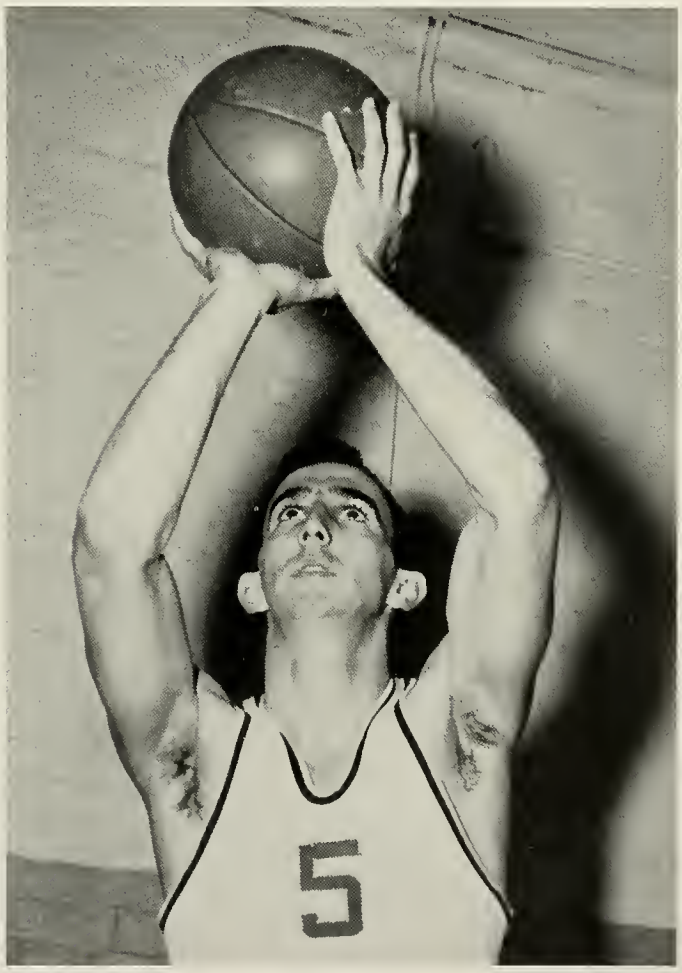

Dan Perrow

Basketball

Co-Captains
Dan Perrow
Sammy Newman

Manager
Ducky Wall

Augusta College Jaguars

Basketball

Cheerleaders

Virginia Baston

Sharon Ostafin

Georgia Langford

Sandra Salmon

Shannon Scott

Jeannie Cason

Cheerleaders

Marie Brennecke

Brenda Atkins

Bebe Tabb

Nancy Whitehead

Blythe Carroll

Cheerleaders

Golf

Tim Shields

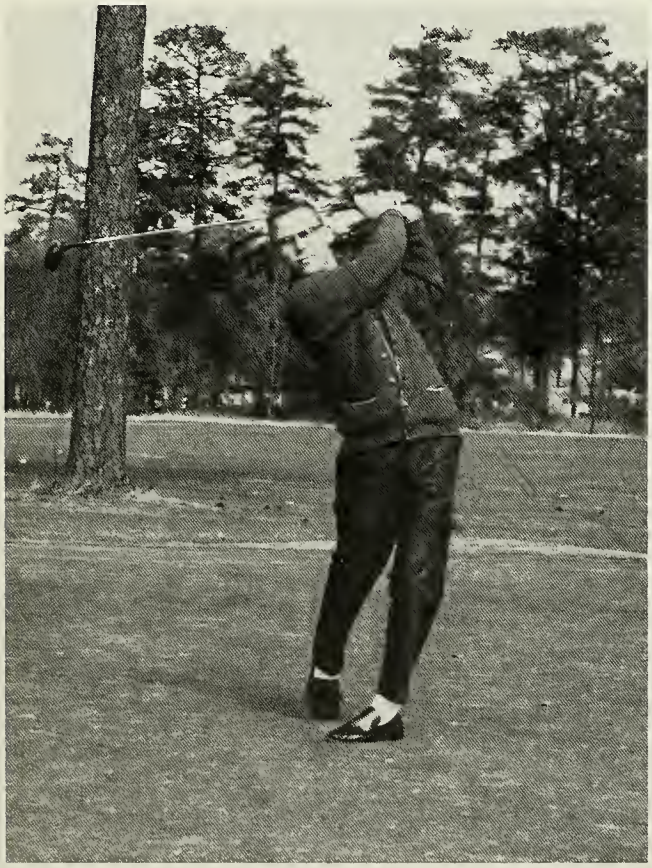

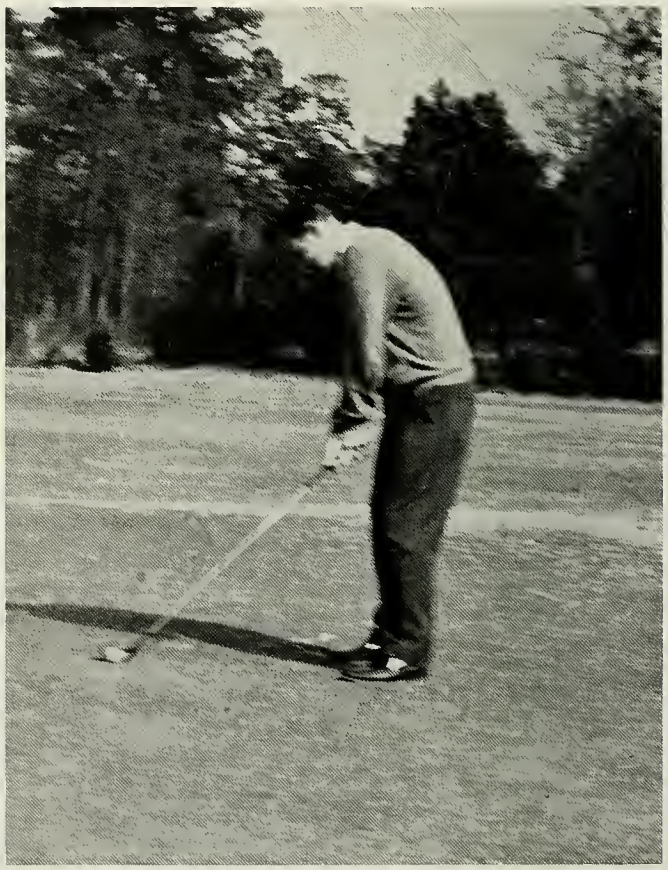

Emory Williamson

Golf

Carl Bogo

Randy Jones

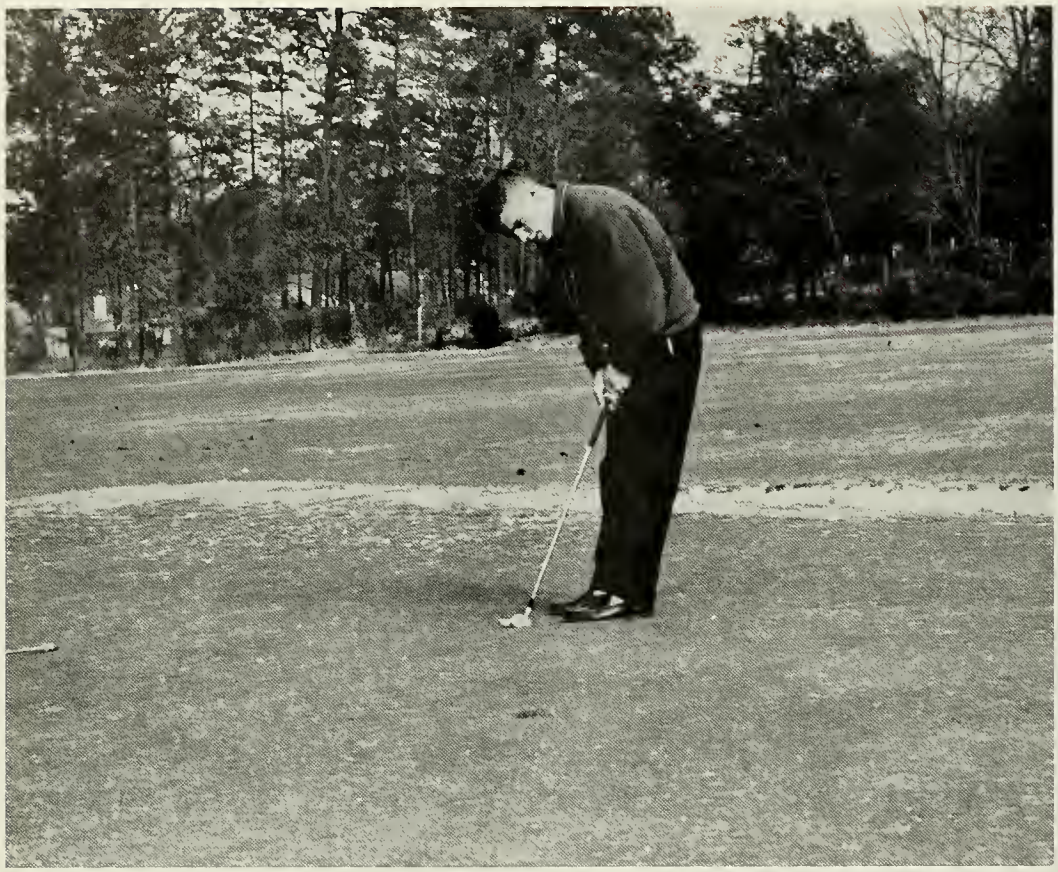

Pierce Walker

Golf

Tim Shields
Pierce Walker
Carl Bogo
Mr. Chester Sutton
Advisor
Emory Williamson
Randy Jones

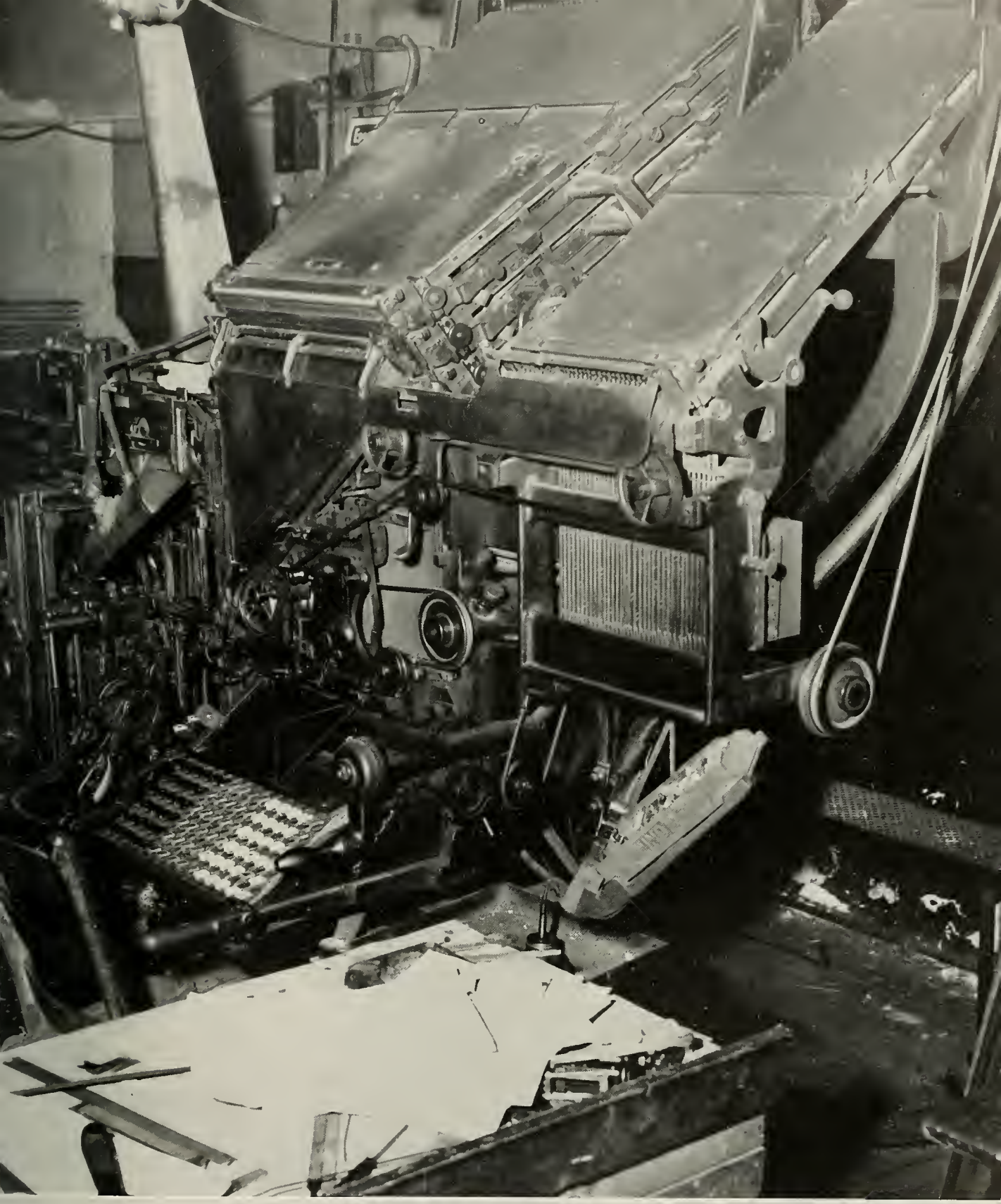

PUBLICATIONS

The Bell Ringer

F. X. McGahee
Editor-in-Chief
Winter and Spring Quarter

Jack Padgett, Jr.
Editor-in-Chief
Fall Quarter

Sam Johnson
Business Manager

THE BELL RINGER STAFF

F. X. McGahee	*Editor-in-Chief*
Sam Johnson	*Business Manager*
Ted deTreville	*News Editor*
Muriel Schoenberg	*Feature Editor*
Bob Alston	*Sports Editor*
R. Joe Vignati	*Make-up Editor*
Mary Beth Schnedl	*Exchange Editor*
Bill Berry	*Photographer*
Lynn Summerville	*Typist Chairman*
Mrs. Joanne Davis	*Advisor*

EDITORS

TED deTREVILLE
MARY BETH SCHNEDL
BOB ALSTON
MURIEL SCHOENBERG
JOE VIGNATI

WRITERS

CAROL LAMB
JOAN SATCHER
SUSAN WYLDS
TOMMY WILKERSON

TYPISTS

RUTH McELMURRAY
HARRIET PETTY
LYNN SUMMERVILLE
BLYTHE CARROLL

WHITE COLUMNS

editor

JACK PADGETT, JR.

business manager

RUTH McELMURRAY

staff

JACK PADGETT, JR. ..... *editor*
RUTH McELMURRAY ..... *business manager*
LYNN SUMMERVILLE ..... *advertising manager*

features

HARRIET PETTY, *chairman*
JUDY WEATHERSBEE — ANNETTE JOHNSON
MURIEL SCHOENBERG — NANCY McELMURRAY
JUDY STUBBS — MARY BETH SCHNEDL
CAROL LAMB

copy

CAROLYN CADLE, *chairman*
HENRY HOLMES — NICK STINNETT

layout and art

GINA WERRICK — FRANCINE BEDINGFIELD

MR. KEITH COWLING — *advisor*
MR. CHESTER SUTTON — *associate advisors*
DR. PESTON ROCKHOLT

The Advisor assists the two typists, Judy Weathersbee and Carolyn Cadle.

Harriett Petty and Ruth McElmurray arrange the illustrations.

Annette Johnson, Henry Holmes, and Mary Beth Schnedl sort out the photographs.

Carol Lamb and Muriel Schoenberg sort out and stamp pictures.

Lynn Summerville assisting with planning the advertisements.

Some of the Staff.

ORGANIZATIONS

STUDENT COUNCIL

President
Barbara Brennecke

Vice-President
Ted deTreville

Secretary-Treasurer
Francine Bedingfield

Conducting elections.

Student Council Functions

The Student Council is composed of three officers and three representatives from each class. They represent the freshman and sophomore classes in student government, and promote better cooperation between the student body and the college administration and faculty.

Tidying the Student Center.

Compiling the Student Directory.

Student N.E.A.

OFFICERS

President ..... FAYE HUMPHREY
1st Vice-President ..... LINDA PASCHAL
2nd Vice-President ..... BURTON DIXON
Secretary ..... JOYCE McCULLOUGH
Treasurer ..... RUTH McELMURRAY

Student N.E.A. is the collegiate-level Future Teachers of America organization. This group is affiliated with the National Education Association. Its purposes are to encourage students interested in teaching, to acquaint them with the opportunities offered by this profession, and to interest other students in a teaching career.

S.N.E.A. members prepare for National Education Week.

Student N.E.A.

Decorating for the King of Hearts Dance.

Circle K

Circle K, an International Service Club, is sponsored by the Kiwanis Club. It develops campus leadership through service projects. The Augusta College Branch was established in May of 1958, and has become one of the largest and most active clubs in the state.

President
TED deTREVILLE

Vice-President
DOUG NEWTON

Secretary
BOB ALSTON

Treasurer
BARRY SPETH

Chaplain
BURTON DIXON

Board of Directors
EDWARD HARVESTON

RICHARD LAWSON

GARY TROWBRIDGE

Circle K

SCHOLARSHIP STUDENTS

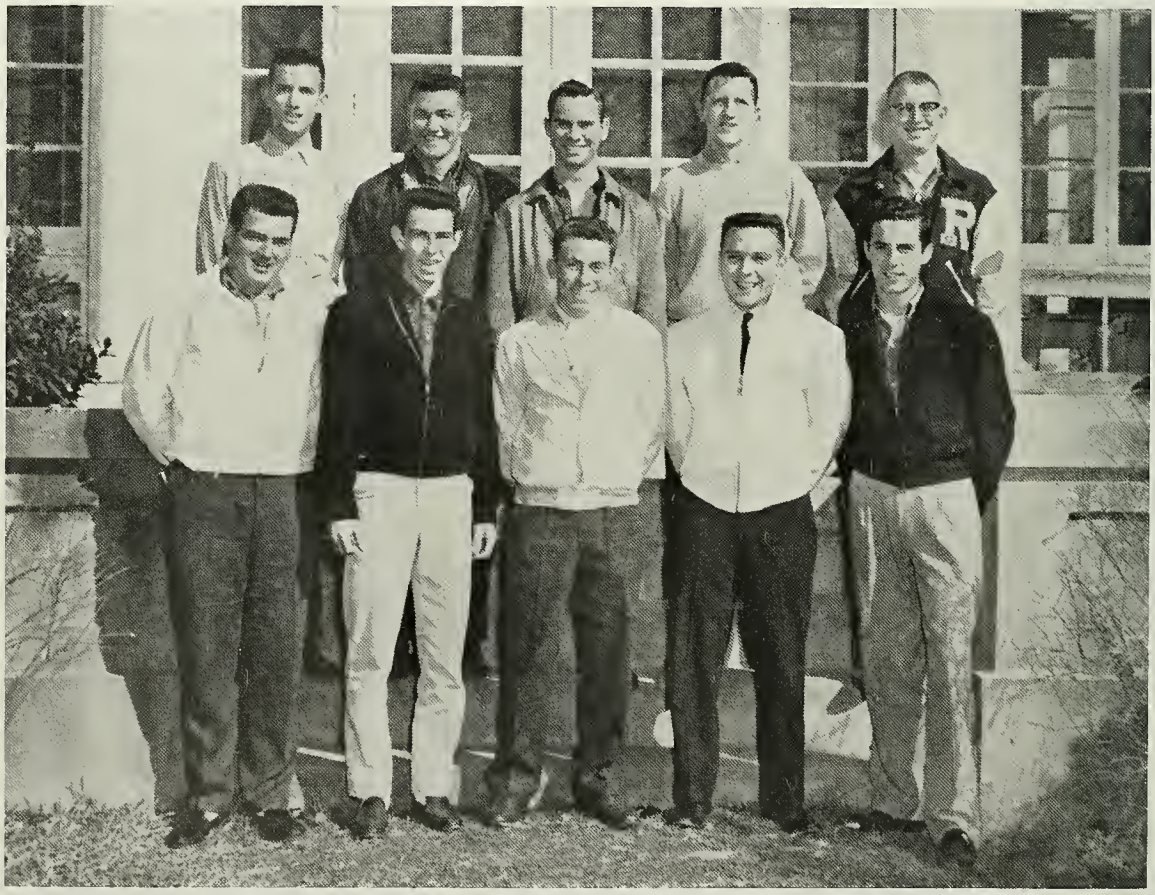

GRAMMAR SCHOOL COACHES

Lab and Library Assistants

Student Financial Assistance is available to Augusta College students in several forms. There are a considerable number of scholarships, grants, and loan funds established by individuals and groups in the Augusta area. In addition to these, work scholarships have been set up by the YMCA and the Richmond County Athletic Association for male students at Augusta College who assist in the Elementary school athletic programs. Work Assistantships are offered by the school to students helping in the offices, laboratories, and library.

These awards are given on the basis of character, need, and promise of success in college work.

Bookstore workers.

College Dance Band

Joe Buck
Art Duncan, *Student-Director*
Bill Berry, *President*
Forte Rabb, *Vice-President*
Joyce McCullough
Betty Fuller, *Secretary-Treasurer*

The Augusta College Choir, which has acquired handsome new robes this year, participated in the City-wide Choir Festival and in a performance with orchestra of Bach's *St. John Passion*.

College Choir

Phi Theta Kappa

PHI THETA KAPPA is a National Scholastic Honor Society for Junior Colleges. It is equivalent to PHI BETA KAPPA in Senior Colleges. To become a member of PHI THETA KAPPA, a student must attend Augusta College for three consecutive quarters, and maintain an average of 90 while carrying a full academic load of fifteen hours each quarter.

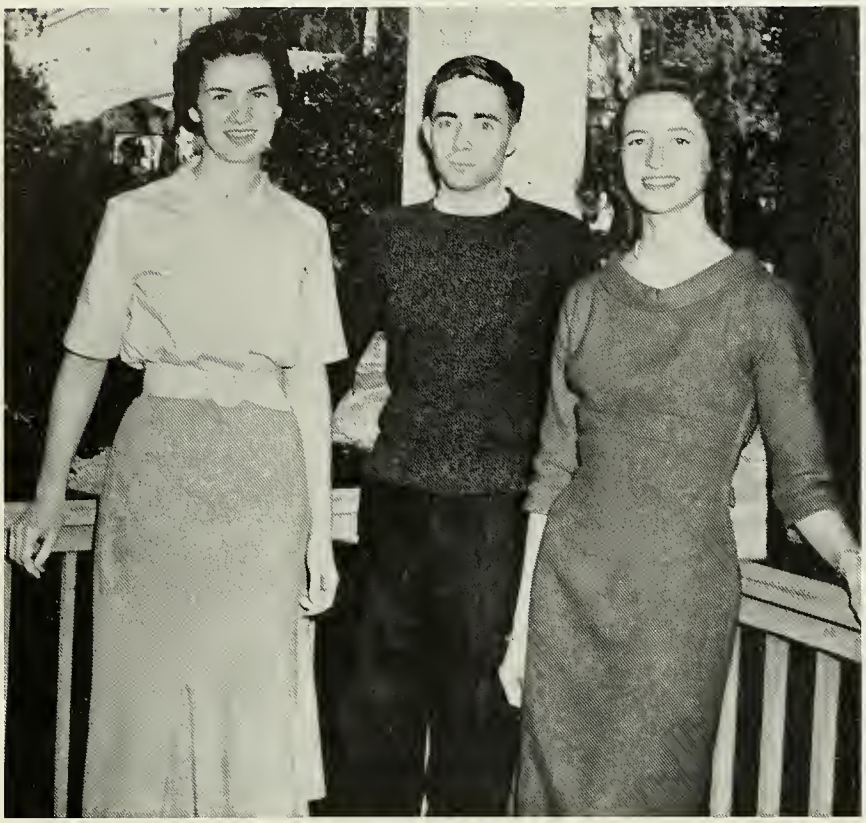

OFFICERS

President
TED deTREVILLE

Vice-President
LYNN SUMMERVILLE

Secretary-Treasurer
MARGUERITE SIKES

Marguerite Sikes, Ruth McElmurray, Lynn Summerville, Caroline LeRoy, Georgia Langford, Ronnie Moncrief, James Sandwich, Barbara Brennecke, Ted deTreville, Dean Norman Galloway, Sponsor. Not Shown, Jimmy Smith.

Business Club

The Business Club is composed of those students who are interested in pursuing business and commercial careers.

OFFICERS

President
GEORGIA LANGFORD

Vice-President
DOTTIE GEISELMAN

Secretary-Treasurer
PEGGY ATKINSON

Reporter
DOROTHY WHITEHEAD

Assistant Reporter
JOYCE McFARLAND

STUDENT LEADERS

INTER-VARSITY

Inter-Varsity Christian Fellowship is a non-denominational Bible Study group open to all students at Augusta College. The discussions are planned and led by the group leaders; the meetings are held weekly in the students' homes.

OFFICERS

President
BOB ALSTON

Vice-President
TED deTREVILLE

Secretary-Treasurer
RUTH McELMURRAY

Place-Finder
MARIE BRENNECKE

EVENTS

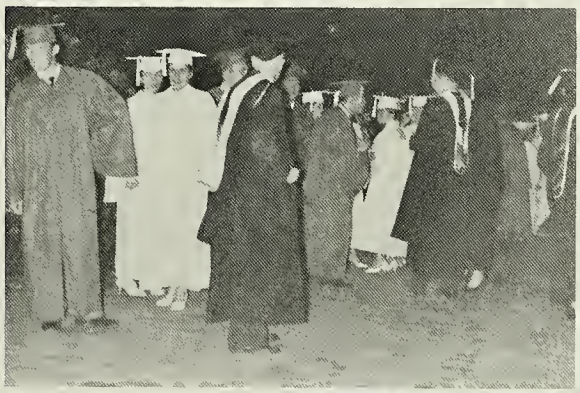

Baccalaureate Sermon

June 7 1959

Graduation Service

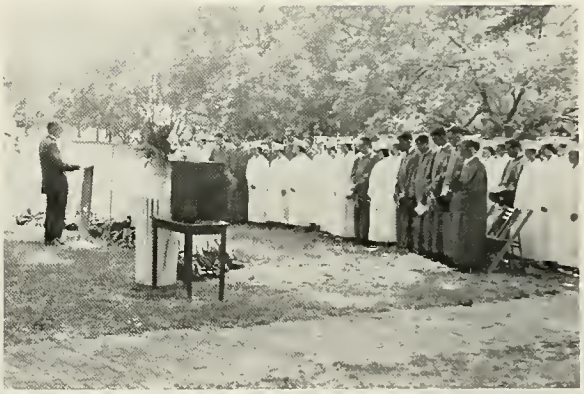

June 8 1959

Halloween Dance

Kids' Day

Halloween Dance

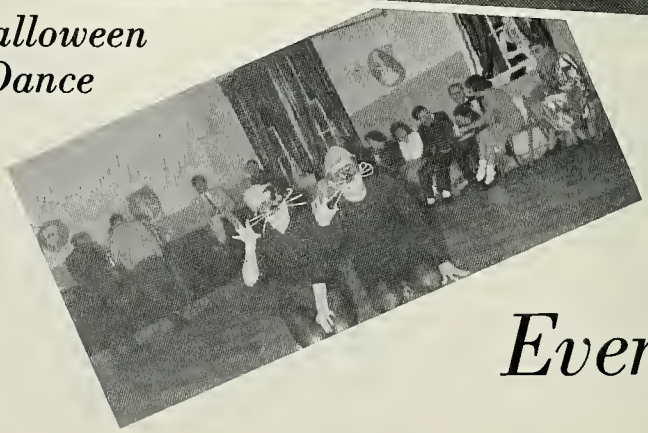

Events

Graduation Ball

Christmas Belle Ball

ON CAMPUS

ENGLISH CLASS

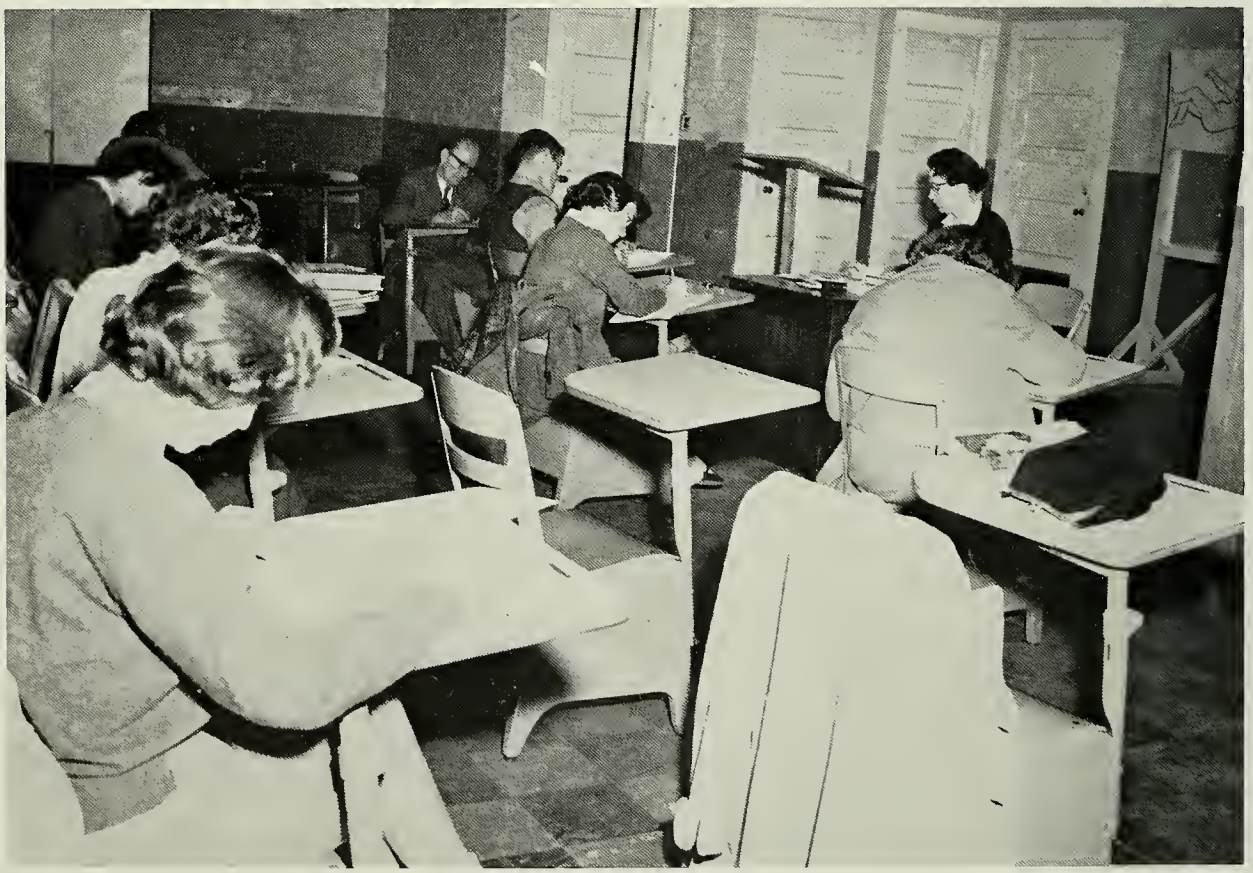

EDUCATION CLASS

BIOLOGY

LITERATURE

BOTANY

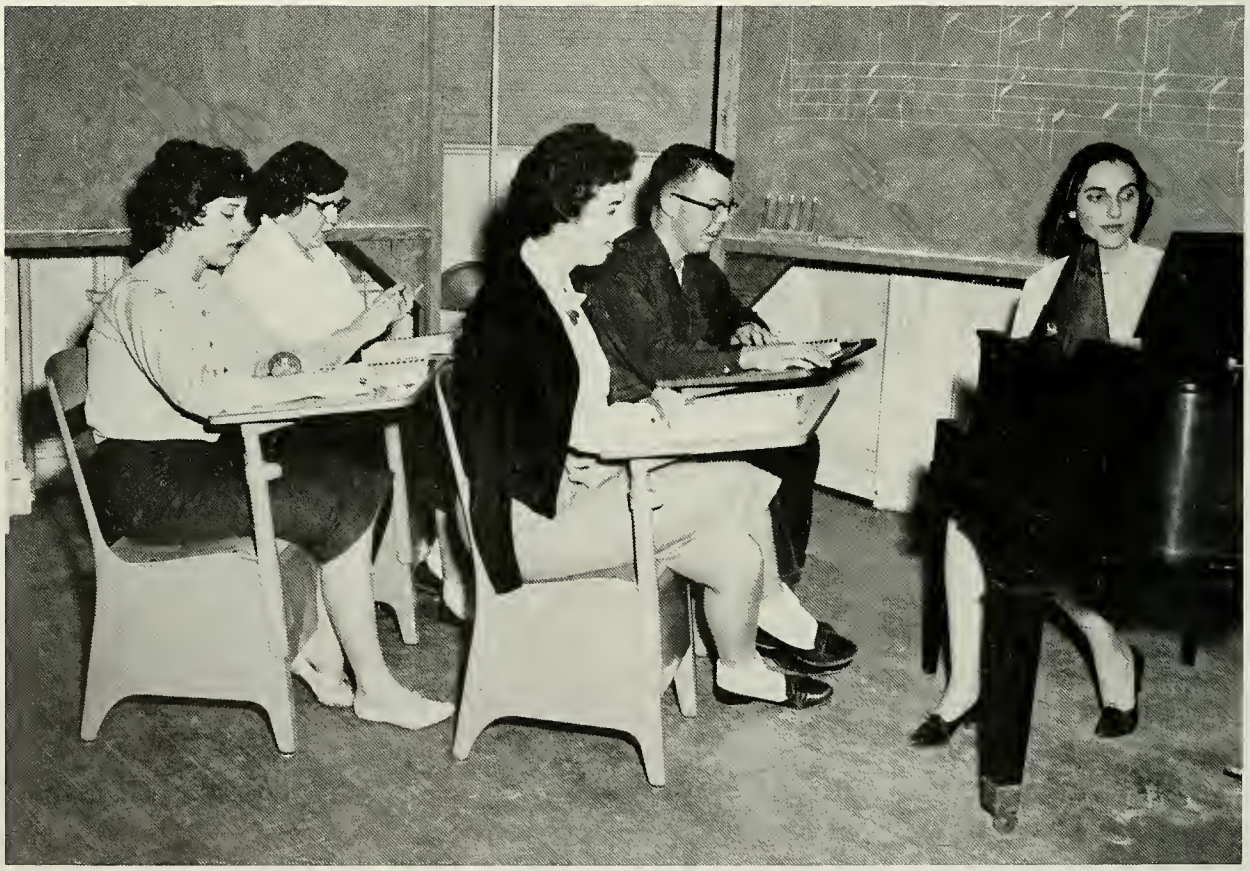

MUSIC THEORY

AMERICAN HISTORY

COLLEGE COMPOSITION

LIBRARY

Classrooms

WORLD LITERATURE — DRAMA

BIOLOGY

Classrooms

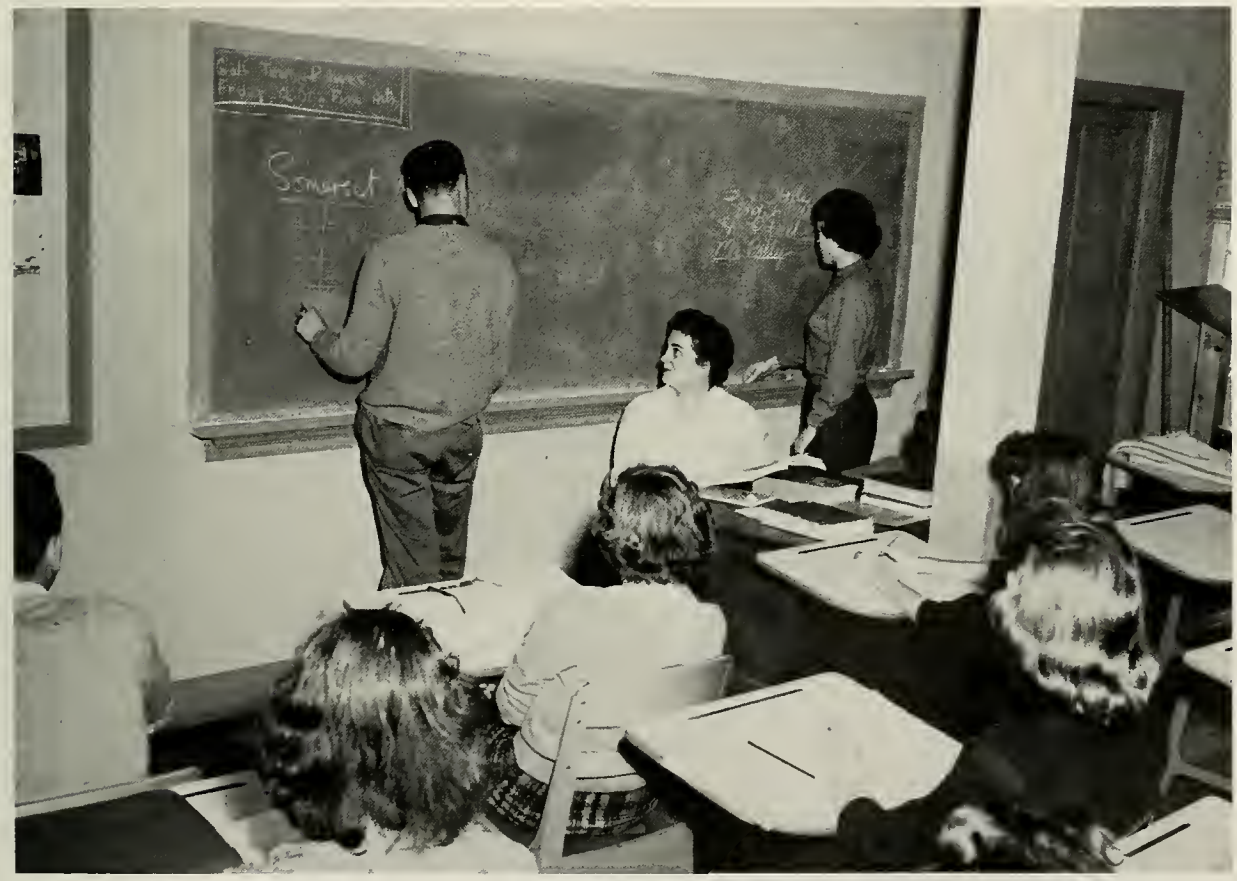

ENGLISH LITERATURE

Student Center

Student Center

Student Center

Have You Seen To-Day's Bulletin?

Coffee Break

Modes of Transportation

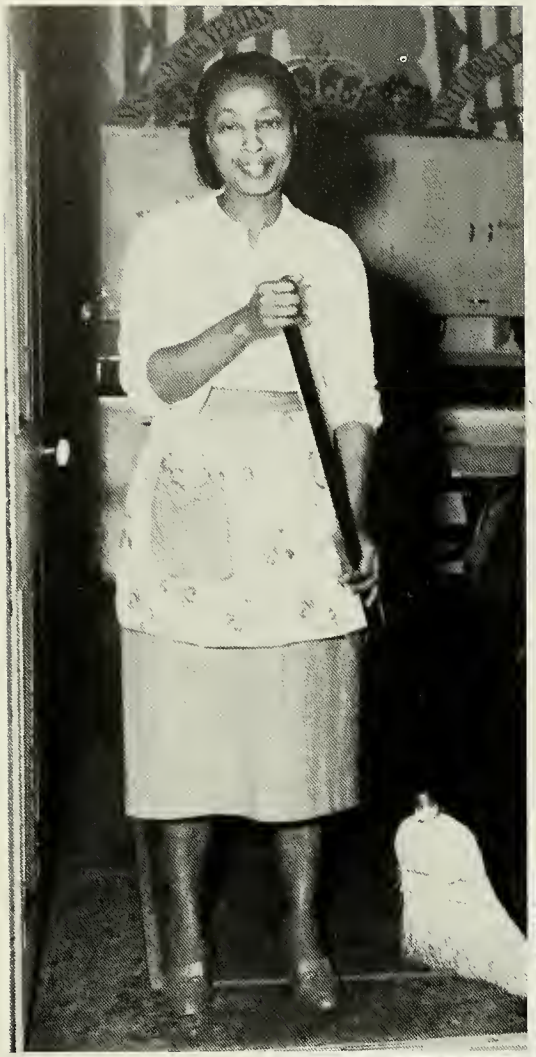

Now are frolic; not a mouse
Shall disturb this hallow'd house:
I am sent with broom before,
To sweep the dust behind the door.

A Midsummer Night's Dream.
William Shakespeare.

SILENCE THAT DREADFUL BELL! IT FRIGHTS THE ISLE
FROM HER PROPRIETY. "Othello."

William Shakespeare

FEATURES

Mr. and Miss Augusta College

Barbara Brennecke and Bob Alston

Freshman Favorites

Francine Bedingfield and Don Starnes

Most Versatile

Ginger Hitchcock and Vernon Washington

Best-Dressed

Ruth McElmurray and Gary Trowbridge

Best Personality

Virginia Bastin and Richard Lawson

Most Unforgettable

Mary Turley and Fred Bostrom

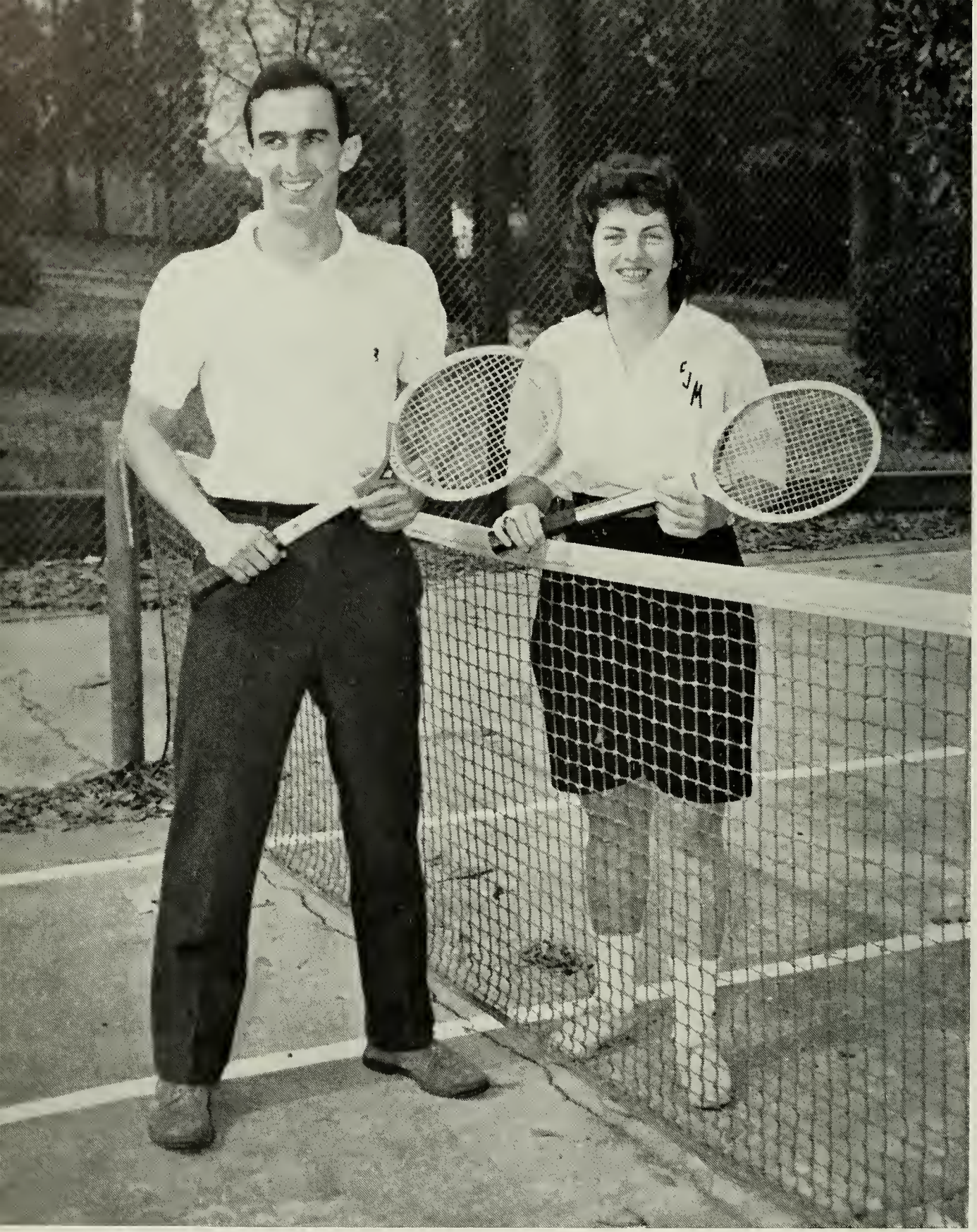

Most Athletic

Carol Mobley and Dan Perrow

Heartbreakers

Bebe Tabb and George Boyd

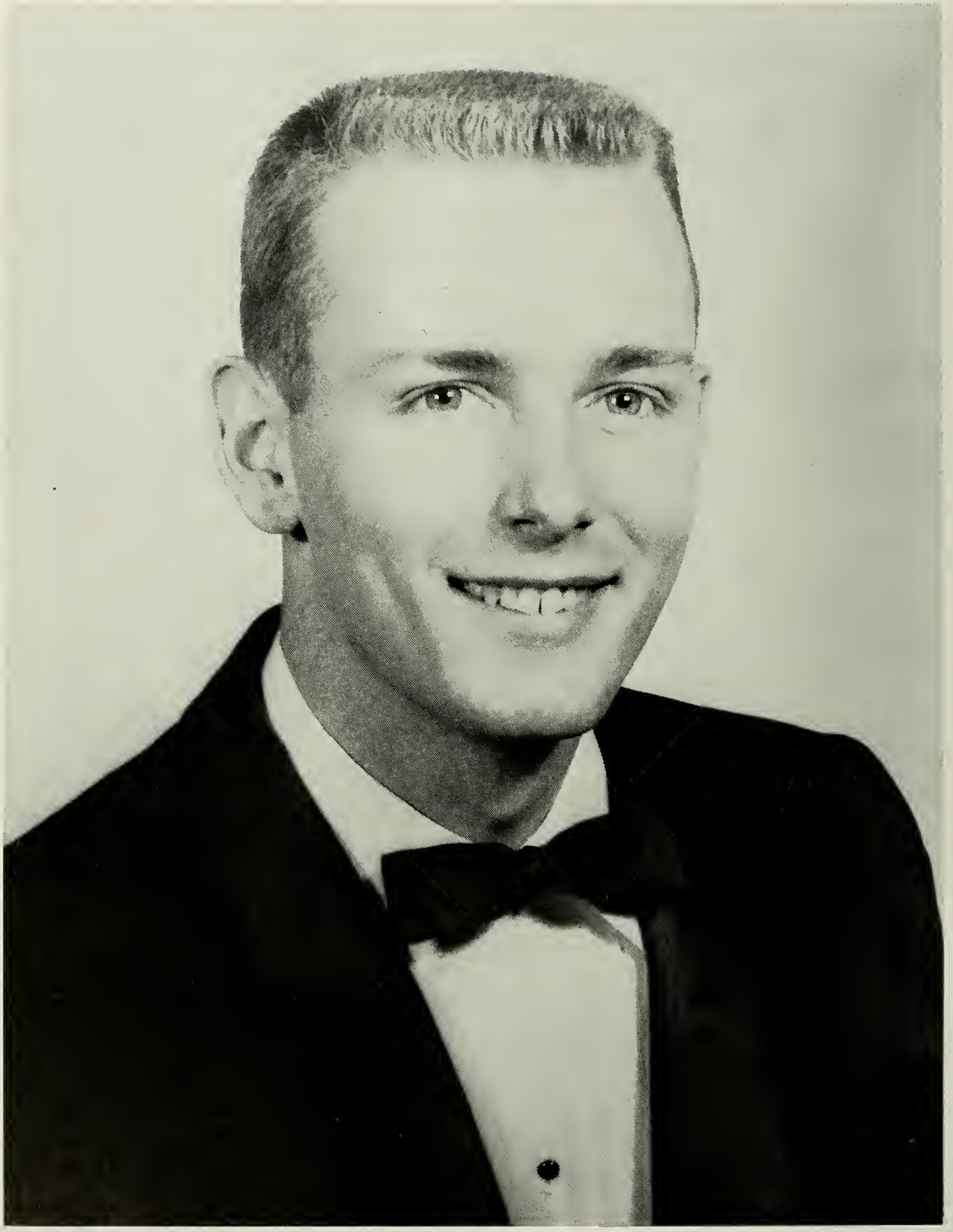

Most Handsome

Bob Alston

BEAUTIES

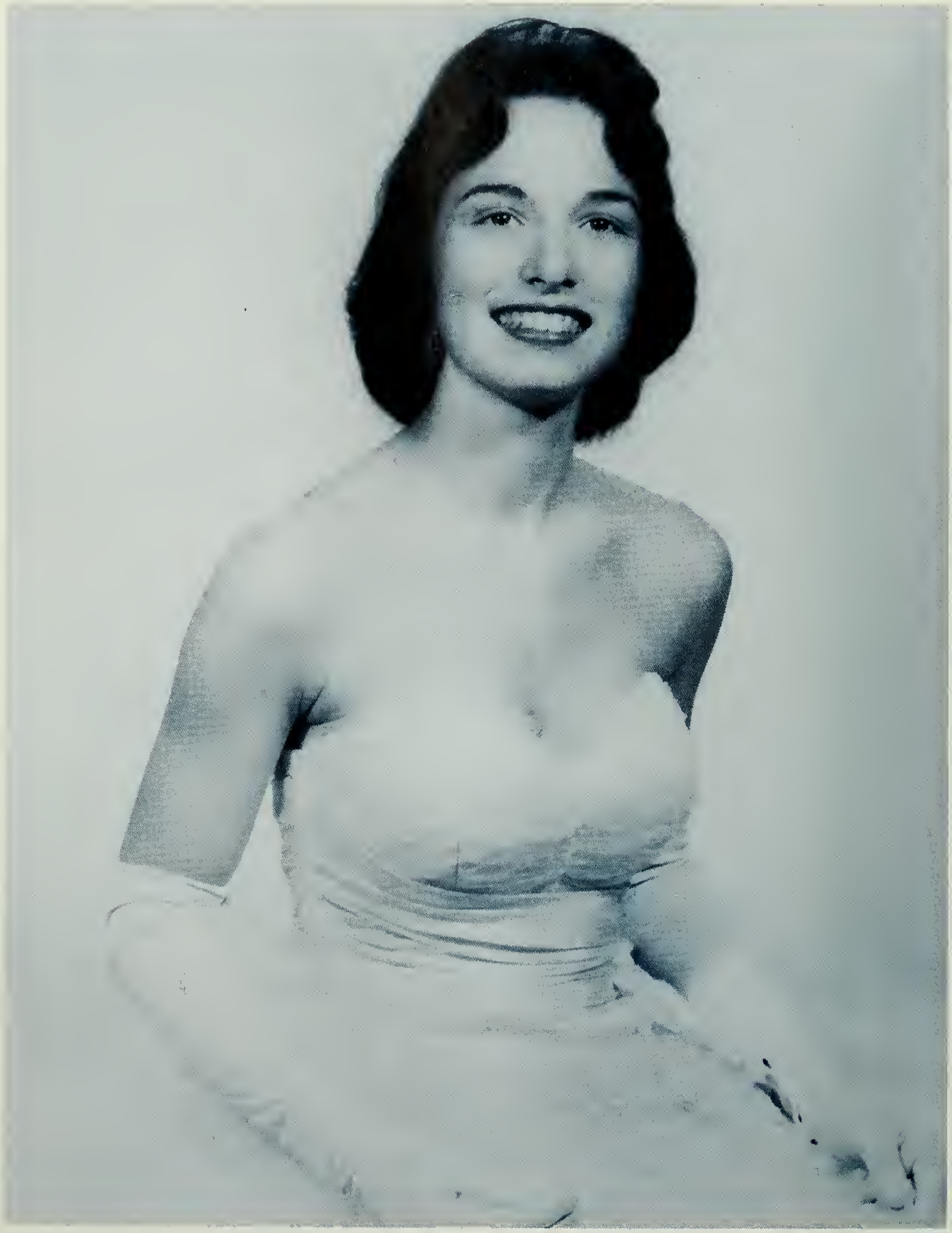

Barbara Brennecke

Ginger Hitchcock

Ruth McElmurray

Lynne Richardson

Bebe Tabb

Joy Hughes

BOWEN'S
SINCE 1849
CHEVROLET
RAMBLER

ADVERTISEMENTS

All Commercial Portraits for This Annual by

HUGH CROSS STUDIO

809 Broad Street Augusta, Georgia

AUTHORIZED DEALER

Eastman Kodak

Ansco

Polaroid

Bell and Howell

PHOTO FINISHING

Commercial

Aerial

Portraits

Color

Cullum's

Augusta's Finest

DORIS JEWELERS

Compliments of

SHERMAN AND HEMSTREET

McKESSON
AND
ROBBINS, INC.

Compliments
of

LILY-TULIP
CUP CORPORATION

MARBUT
MILLING
CO., Inc.

BE CAREFUL!

Your friends will judge you by the home you buy. Make very sure its appearance reflects your good taste and judgment. The exterior, particularly the brick, will be observed by all who pass.

In order to obtain the very best, be sure to specify brick by . . .

MERRY BROTHERS
BRICK AND TILE COMPANY

BEST WISHES . . .

BORDEN'S
SANCKEN DAIRY

927 Walker Street
MILK
and
ICE CREAM

HAMMOND ORGANS
CABLE-NELSON
EVERETT
MAGNAVOX

Pianos
Radios
Phonographs
Television

Tompkins MUSIC CO.

Augusta's Oldest and Largest Music Dealer
1904 Walton Way Phone RE-62583

Compliments of

Stark - Empire Laundry

and DRY CLEANING CO.

H. SHMERLING, JEWELER
"The Store for Brides"
910 Broad Street
AUGUSTA, GEORGIA
PA 2-5551

Let the Star on Its Label
Be the Star on Your Table!

Makes Every Food You Serve It With
Taste So Much Better!

CLAUSSEN'S BREAD

Splendid Because It's Blended
Blended by Tradition Since 1841

Olympia Precision Typewriters
HIGHTOWER
TYPEWRITER AGENCY
ALEX BEST, Owner
322 8th Street PA 2-7456

BOATS

C. K. FIELDS MARINE SERVICE

1351 Gordon Highway
PA 4-4376

F. E. FERRIS & CO.
Clothiers and Haberdashers
752 Broad Street
AUGUSTA, GEORGIA

We Believe
in Your Judgement

COMPARE PET WITH ANY OTHER

BRIGHAM'S

2114 Broad St. 301 Fifth St. 2500 Peach Orchard Rd.

Phillips 66

Compliments of

RED AND JACK OIL COMPANY

From JALOPY to JAGUAR

SOUTHERN FINANCE CORPORATION REALTORS

Prepare and Serve
WONDERFUL MEALS IN MINUTES
With

Castleberry's

Ready to Serve
Canned Meats • Table Sauces

BETTER GROCERIES

at

Philpots

2303 Lumpkin Road
523 Broad Street

McELMURRAY & CO.

SCHWINN and COLUMBIA BICYCLES
LAWN MOWERS
TOYS
850 Ellis St. Phone PA4-9508

RICHARDS
BUICK, INC.

1350 Broad Street
AUGUSTA, GEORGIA

SALES Buick SERVICE

BUICK, MERCEDES-BENZ, OPEL
STUDEBAKER, LARK
PA 2-5395

See Us for Your Building Material Needs

PERKINS Lumber Company
619 THIRTEENTH STREET
AUGUSTA, GEORGIA

"Quality Building Materials Since 1858"

GEORGIA-CAROLINA
BEAUTY & BARBER
SUPPLY CO.

AUGUSTA
MILL SUPPLY CO.
Industrial Supplies
New Savannah Rd. Phone PA-2-4657
AUGUSTA, GEORGIA

Compliments of

Whites
1874

Augusta's
Family Department Store
Since 1874

Compliments
of
MURPHY
STATIONERY
SINCE 1916 DIAL PArk 2-2122

Rexall DRUGS

MONTE SANO PHARMACY
1424 Monte Sano Ave. Phone PA 6-2553
KINGS WAY PHARMACY
2107 Kings Way Phone RE 3-4456

WALKER MOTOR COMPANY
Sales Service
TWO CONVENIENT LOCATIONS TO SERVE YOU
Broad at 14th St. 612 Ga. Ave.
AUGUSTA, GA. NORTH AUGUSTA, S. C.
Phone PA 2-5371 Phone TA 2-8331

GARY SATCHER REALTY COMPANY

Telephone PArk 4-8881

844 Greene Street

AUGUSTA, GEORGIA

HILL DRUG CO.

For Beautiful Clothes Visit

FIFTH AVE. SHOPPE

"The Shoppe All Women Know"

"Serving Augusta for Over a Quarter of a Century With High Quality and High Style."

829 BROAD STREET AUGUSTA, GA.

DIXIELAND PIE
& DOUGHNUT COMPANY

W. Buena Vista Avenue

NORTH AUGUSTA, SOUTH CAROLINA

Phone: TA 4-7821

W. E. RAINES COMPANY, INC.

Building Specialties and Supplies

METAL PRODUCTS

14 Seventh Street

Phone PA 2-5553

SAL'S BARBER SHOP

All College Students

75c

TRULOCK CANDY CO.

1533 Walton Way Phone 2-3161

DISTRIBUTOR OF

LAYS POTATO CHIPS

FINE CANDIES

PEANUT BUTTER SANDWICHES

TOOLE SUPPLY COMPANY

Industrial Supplies

PHONE PA 4-8816 AUGUSTA, GEORGIA

MONTE SANO HARDWARE CO.

LAKE VIEW PHARMACY, INC.

1800 Broad St. Phone RE 3-4495

Compliments of

FULCHER, FULCHER, HAGLER & HARPER

KEEL'S SERVICE STATION

Road Service

AAA Rating

1924 WALTON WAY PHONE RE 6-5240

NELL'S BEAUTY SALON

Designer of Smart Coiffures

2114 CENTRAL AVE. PHONE RE 6-8308

BLANCHARD & CALHOUN MORTGAGE CO.

ROSENTHAL'S SHOE STORE

CAPEZIO SHOES AND DANCE WEAR

968 Broad St.

Compliments of

JARRELL'S CURB MARKET

2710 Washington Road

Open Every Day From

8 A.M. to 11 P.M.

Compliments of

AVERA PROVISION CO.

Timmerman's

BILL JONES MOTORS

Phone: PA 2-7761 1424 Broad St.

IMPERIAL

CHRYSLER

DODGE

TRIUMPH

SWEPT WING Dodge

For Best Results . . . CALL

HULSE LAUNDRY INC.

EDMUNDS DRUG COMPANY

510 Broad Street
PA 2-6855

EDMUNDS AND JONES

201 Milledge Road
RE 6-2545

Cami

960 Broad Street
AUGUSTA, GEORGIA
HOME OF FAMOUS FASHIONS

WJBF

Channel 6

of

AUGUSTA

The GENERAL TIRE

Compliments of

GENERAL TIRE & SUPPLY CO., INC.

"AUGUSTA'S MASTER SERVICE STATION"

WHEEL ALIGNMENT, BRAKE, AND BALANCING SERVICE

Broad at 12th St. Phone 2-6641
Augusta, Georgia

EMPIRE FURNITURE COMPANY

1201 Broad St. Phone PA 2-4837

Compliments of

FRANK RENICK

AUGUSTA ATLANTA

Compliments

of

A FRIEND

Compliments of

A FRIEND

THE OXFORD SHOP

935 Jones St.

Autographs

We, The WHITE COLUMNS Staff, sincerely hope you have enjoyed your 1960 annual. We would like to thank our wonderful advisor, Mr. Keith Cowling, for his untiring work and patience. Also we hope that this book, the product of our combined efforts, will make you proud of your fine school.

BEST OF EVERYTHING IN THE FUTURE

JACK

RUTHIE
LYNN

HARRIET
CAROLYN

TAYLOR PUBLISHING COMPANY
"The World's Best Yearbooks Are Taylor-made"
YEARBOOKS